Ivana's anguish

WHY WIVES ARE THE LAST TO KNOW

GLOBE
FUN...FASCINATING...FACTUAL 75¢
Vol. 37 — No. 10 March 6, 1990

After visiting royal astrologer Di cries out... MY LIFE IS IN RUINS

HARVARD AND MEDICAL SCHOOL EXPERTS SAY...

AT LAST! A pill to lose weight

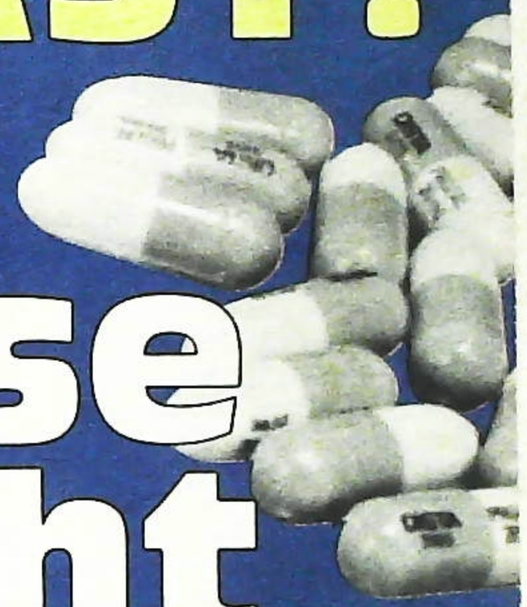

...You'll feel fuller sooner

MADCAP MICHAEL

He holds tea parties for chimps and dances in rain

Death threats turn L.A. Law star's life into nightmare

06696 10 0 270991

ROBERT MITCHUM IS A BUM

–& loves every minute of it!

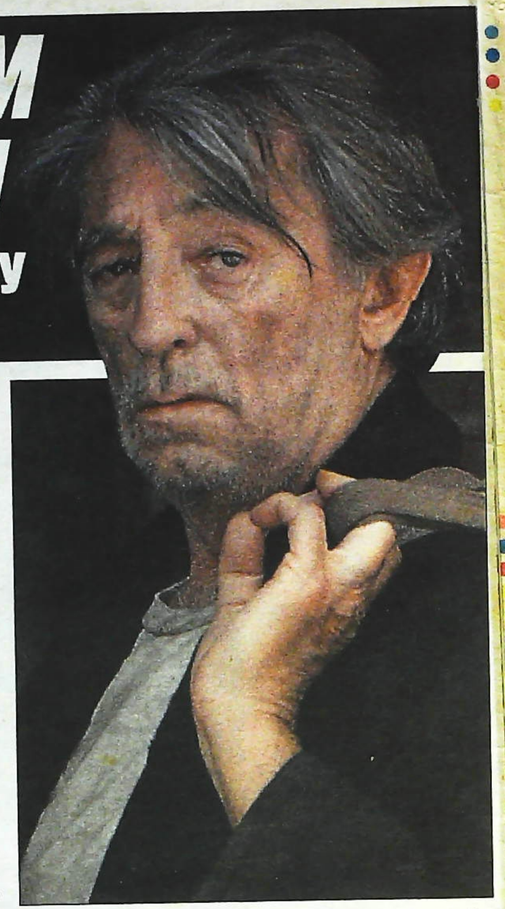

"My ambition has always been to be a bum," claims millionaire screen legend Robert Mitchum, who stars as a homeless man in a new NBC comedy series, A Family for Joe.

"I'm playing myself, as always. My fans see me on the screen and say: 'If that bum can make it, I can be president of the United States.'

"I'm doing a sitcom because the time seems right for it, and it looks exciting," the 72-year-old superstar explains. "And to be thrilled at my age is an honor of sorts.

"It's also a new experience for me — and a place to go every morning. I'm sure not ready to retire yet."

Bob plays a feisty vagrant persuaded by four orphan kids to act as their grandfather so authorities don't split them up.

Broken-down Bob plays grandpa to orphaned kids in his new sitcom. "The role's not a stretch for me," he says. "I'm playing myself"

"THE role is not a stretch for me," says the crusty actor.

"When I was young, I knew what it's like to be down and out," he says. "I lived through the Depression, when there were homeless people everywhere.

"I remember when people actually starved to death in New York City. You'd find them under the subway steps, huddled up and dead.

"I spent a lot of time as a teenage hobo, riding the rails. I had no money, but I enjoyed being independent and free. I answered to no one.

"I became an actor because I didn't want to work for a living. I still have that same basic attitude toward life.

New TV role is a dream come true

Acting keeps me away from harder work."

Bob says he's never taken himself or his career too seriously. "I don't have any heroes in show business, either," he adds. "My only hero is the poor working stiff with the lunchbox who goes to work every day and hates it. He's the one I hope to entertain. I don't care whether the rich and famous like me or not.

"I just try to enjoy myself with minimum fuss and worry. The press has harped on my reputation as a wild rebel, but a lot of that is exaggeration. If I had been that wild, I would be dead by now."

John Wayne and Marilyn Monroe are among Bob's favorite stars of the past.

"I knew Duke well," he says. "He sort of manufactured himself into the image he created both onscreen and off. But he was very sincere about it and, besides, it made him a nice living.

"Duke was six-foot-three, but he still wore lifts in his shoes and had the roofs of his cars raised to accommodate him.

"But he always gave his fans full value, and no one was ever disappointed. They loved the image, and so did he.

"Marilyn Monroe had a great sense of humor that few people knew about, but she ended up as a parody of herself — a sort of tragic burlesque queen.

"Marilyn was a great woman, but she never had the chance to prove it."

— RAY FINCH

GALS: COPS ARE TOPS IN SEX APPEAL

GLOBE poll

MOVE over, Hollywood heartthrobs — our boys in blue have it all over you!

That's the result of an informal nationwide survey by The GLOBE, which found that an astonishing 54 per cent of women say policemen are their dream hunks.

"I've been known to speed up when I see a good-looking cop on the road — just so he'll stop me," says 33-year-old Ramey Powell, of Nashville, Tenn. Suzy Goldstein of Long Island, N.Y., says cops are the strong, silent type. "They're so intense," she explains. "In fact, I only date policemen."

Kay Dahlen, 37, of West Palm Beach, Fla., says cops are so sexy, only sexy stars can play them on TV and in the movies.

"That's why Clint Eastwood, Burt Reynolds, Don Johnson and Mel Gibson have all played policemen," she says.

Surprisingly, doctors only corralled eight per cent of the vote, followed by outdoor workers, carpenters, soldiers, airline pilots, lawyers, truckers and accountants.

Millie Heiden, 47, of Brooklyn, N.Y., says accountants get her vote as America's sexiest men. "I love the way they operate a calculator," she squeals.

CULT CON MAN TURNS TV ANCHOR GAL INTO HIS LOVE SLAVE

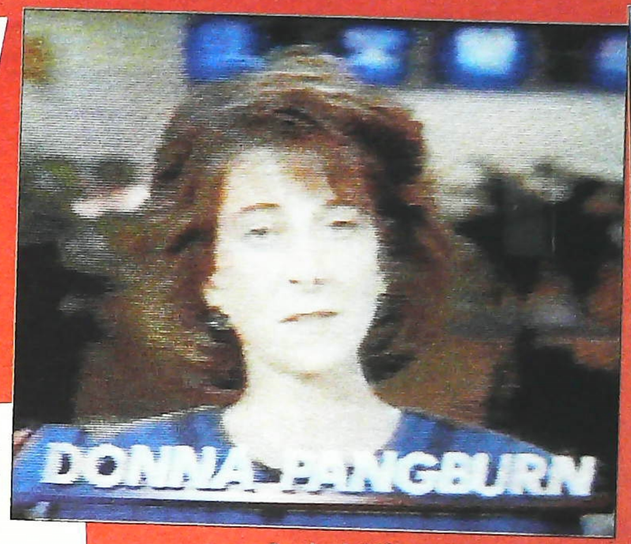

Newscaster Donna Pangburn was "mesmerized" by Warees Muzakkir (right), says another alleged victim. "She was his prey"

PRETTY TV anchorwoman Donna Pangburn was the voice of reason when she broadcast the news. But she was leading a horrible secret life as the love slave of a hypnotic con man, police say.

By JOHN NELANDER

"I'm shocked," says radio reporter Bill Roemer, who knew Pangburn before she was fired from KVOA-TV in Tucson, Ariz. "I can't understand how this could have happened."

The man who allegedly enslaved the 31-year-old journalist with his spiritual powers is Warees Muzakkir, a Black Muslim who convinced her and several other followers that he was sent by God. Ernest Pugh and his wife, Roni, both victims of Muzakkir's strange powers, say Pangburn met Muzakkir at a spiritual bookshop.

"She was mesmerized by him," says Ernest, 29. "She was his prey."

Roni says she and her husband got tangled up with Muzakkir when he lent them money to start a business. He was soon extorting money from them, she adds.

"He forced us to make false burglary claims with an insurance company," says Roni, 30. "He called himself 'The Master,' and we accepted everything he said."

'He called himself The Master & we accepted everything he said'

Pangburn, says Roni, "thought Muzakkir was God." Ernest adds: "She wanted to be his wife."

Muzakkir controlled Pangburn by fear, says Roni. She constantly gave him money, sometimes entire paychecks.

"He told Donna she had to collect $100,000," Roni says. "They were romantically involved, but there was the threat of death if she didn't go along with his plan."

Police say part of that plan involved insurance fraud. They believe Pangburn falsely reported jewelry, a credit card and checks missing from the KVOA newsroom.

"When she reported her checkbook stolen, her bank canceled the checks," says Sgt. Brian Young, who headed the investigation into the case.

"THEN she went to another bank with the same checks. Because the staff knew her from TV, they cashed them without calling her own bank."

When she lost her job, Muzakkir firebombed the TV station and tried to burn down the bank, police say.

Muzakkir, called by Young "a local street thug," is in custody charged with arson and extortion. Pangburn has been charged with five counts of fraud.

She won't comment publicly, but her attorney says: "She was a victim from the start.

"She has lost her job and is now about $30,000 in debt."

BABY'S GOT THE BITE STUFF

Dentist's daughter born with a tooth

NEWBORN Hannah Caroline Hutchison smiled at her dad — a dentist — and he almost fell through the floor. Smack in the middle of her mouth was a gleaming white tooth, an extremely rare occurrence!

But when Dr. Douglas Hutchison *(right)* got the hospital bill for examining little Hannah's tooth, he hit the roof — they charged him $580.66! "When she was born, her little mouth opened and you could see this little white knob sticking out," says Hannah's mom Sarah.

Little Hannah, now six months old, is "doing just fine," adds Sarah, who lives in Des Moines, Iowa. "But the poor thing still has no teeth besides the one she was born with. "Of course, we were flabbergasted when we got that examination charge from the hospital. We paid the bill, but I called the accounting department and before long, we had our money back."

WHY WIVES ARE ALWAYS THE LAST TO KNOW

Marla Maples: Donald's Trump card

Ivana thought she was her husband's Queen of Hearts, even though rumors of his flings ran rampant

LIKE bewildered Ivana Trump, many wives are the last to know that their marriage is on the rocks. And many others don't discover until it's too late that their husbands are cheating on them.

Ivana was completely in the dark about the roving eye of her tycoon hubby, Donald, says columnist Liz Smith — even though rumors of his philandering were rampant.

People tried to protect her, Smith says, and when she found out, it came as a "terrible shock."

There are several reasons why wives are often the last to know, says Dr. Elayne Kahn, Ph.D., a top New York psychologist.

"One is the wife's ego, her superiority complex," she explains. "She feels her man has been with her for many years and that he'll continue to choose her above all others.

"When a husband cheats, many wives ignore or deny the signs, dismissing his one-night stands as no threat to their relationship.

"Other times, the wife is left in the dark because people don't want to hurt her feelings."

Donald Trump has been linked with actress Catherine Oxenberg, skater Peggy Fleming, heavyweight slugger Mike Tyson's ex-wife, Robin Givens, and model Marla Maples.

"THE wives of some very rich men often look the other way when their husbands cheat because they don't want to lose their wealthy lifestyle," says Kahn, co-author of Love Codes: How to Decipher Men's Signals About Romance. She gives this advice — and warning — to women like Ivana Trump:

"If a wife's marriage to a rich husband breaks down, she has to try to create an image of her own.

"When TV producer Norman Lear broke up with his wife, she started Lear Magazine in reaction to her divorce. And Jackie Onassis became an editor at Doubleday.

"Once that famous man drops out of their lives, abandoned wives will find their whole social life falls flat on its face. They won't belong to that level of society they occupied with their husbands."

Dr. Anthony Pietropinto M.D., a prominent New York psychiatrist and co-author of the book Husbands and Wives — A Nationwide Survey on Marriage, adds that women usually don't get remarried as readily as men.

"That's another reason why a wife is the last to know, or doesn't want to know," he explains. "She realizes she's going to have a much more difficult time finding a new spouse than her husband.

"If she has children, that only adds to the problem.

"That's the reason why many wives won't confront their husbands about their cheating — she has too much to lose if things go wrong."

Like Ivana, these gals learned the hard way

MANY other famous wives, like Ivana, looked at their marriages through rose-colored glasses — until the cold light of dawn revealed harsh reality.

Here are just a few examples:

● Bruce Springsteen dumped his wife Julianne Phillips for his backup singer Patti Scialfa, and his devastated spouse could only whisper in numb shock: "I thought our marriage would last forever."

● Down Under wonder Paul Hogan, 47, gave his wife of 30 years her walking papers after he fell hard for his Crocodile Dundee costar Linda Kozlowski, 17 years his junior.

When it was all over Noelene Hogan sobbed: "I still love Paul, and I always will. He's my baby."

● Beautiful Anjelica Huston was "devastated" when her longtime beau Jack Nicholson told her he'd made a young actress pregnant.

Anjelica knew the Joker had cut a romantic swath through Hollywood, but his torrid affair with stunning Rebecca Broussard came as a complete surprise to her.

THE WIVES AND THE OTHER WOMEN

Wife Julianne Phillips (left) sang sad love songs after Bruce Springsteen dumped her for Patti Scialfa

Noelene Hogan (left) couldn't stop loving hubby Paul even after he left her for co-star Linda Kozlowski

KIRK CAMERON: MY IDOL IS REV. BILLY GRAHAM

Teen heartthrob reveals preacher guides his life

By PAT GREGOR

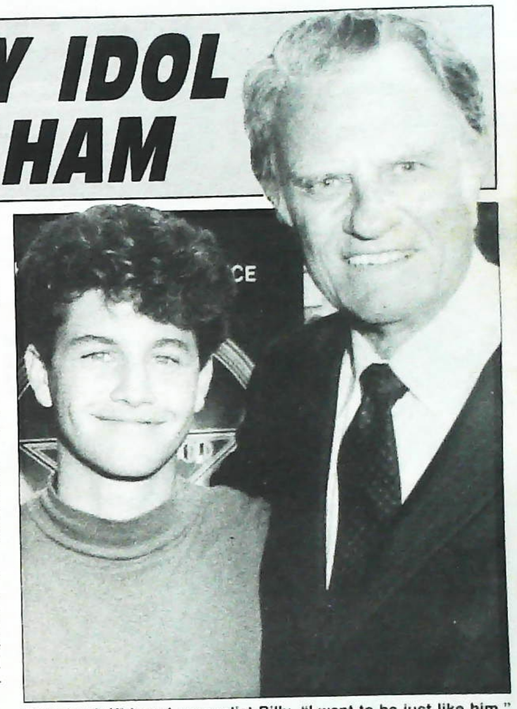

Teen hunk Kirk and evangelist Billy. "I want to be just like him," says Kirk. "I want my life to be an example for young people that Hollywood actors don't all get into drink and drugs"

GOD-FEARING Growing Pains star Kirk Cameron relies on famed evangelist Billy Graham for inspiration and guidance.

"Kirk believes the Rev. Graham is the ideal example for him to follow in his quest to be a good influence on his fans," a friend of the 19-year-old heartthrob reveals.

"The Rev. Graham has never been touched by any kind of scandal, unlike many other evangelists, and Kirk knows that he is respected and admired by millions of people around the world.

"He told me: 'I get my inspiration from the Rev. Graham. I've been talking to him for two or three years now, asking him for advice and guidance. I want to be just like him.

"'I want my life to be an example for young people to show that Hollywood actors don't all get into drink and drugs and turn into selfish monsters.

"'The Rev. Graham gives me advice on how to combine my show business career with my Christian beliefs and lifestyle.

"'He is guiding me along the paths that will make me the man I want to become — with God as my best friend.'" Kirk's friend adds: "Kirk doesn't like to talk much around the set about his religious beliefs or his association with the Rev. Graham.

"But he openly attended the ceremony when the Rev. Graham was presented with his own star on the Hollywood Walk of Fame in October.

"He told me: 'It was too important an occasion to miss.'"

KIRK proudly says: "My No. 1 relationship is with God, and the second is with my family and friends.

"Since I have built my career on an occupation that could crumble or fall away in five or 10 years, it's even more important that my relationship with God is the biggest thing in my life.

"For so many in this business, their lives consist of making it to the top, staying 'hot' and making a lot of money. I don't get into that Hollywood scene.

"I don't count how many times my name gets in print, and I don't yell to my public relations people that they've got to keep it out there where people can see it. Instead, I just thank God for everything I have."

Kirk also practices what he preaches when his friends are in trouble.

"When his co-star Julie McCullough hit the headlines for appearing in Playboy, Kirk turned to the Rev. Graham for advice on how he could help her," says the pal.

"Kirk decided to pray for Julie. 'God doesn't turn people away,' he said. 'People make mistakes, repent and change. God forgives. God judges, not man.'"

Kirk says: "I believe that when millions of people out there are watching and listening to my every word on TV, it's a great responsibility. That's why I think God chose acting for me. It's a form of preaching, of being in a ministry.

"I don't give a sermon every Sunday, but I hope I show the kids out there that there's a better, cleaner way to live."

GLOBE

USPS 347-840
Vol. 37 — No. 10 March 6, 1990
EDITORIAL OFFICES
5401 N.W. Broken Sound Blvd
Boca Raton, FL 33487

PUBLISHED weekly by Globe International Inc., 1350 Sherbrooke St. W., Suite 600, Montreal, Quebec, Canada H3G 2T4 & Rouses Point, NY 12979.

Second class postage paid at Rouses Point, NY, and additional offices. Second class mail registration number 1558.

POSTMASTER: Send address changes to: GLOBE, P.O. Box 11, Rouses Point, NY 12979-0011.

SUBSCRIPTIONS: U.S. and Canada: $22 per year. Foreign: $41 per year.

Address all subscriptions, correspondence and mailing label corrections to P.O. Box 11, Rouses Point, NY 12979-0011.

MEMBER OF THE AUDIT BUREAU OF CIRCULATIONS

THEY THREW THE BOOK AT HER!

Gal is hauled out of bed & jailed for library fine

Revenge-minded Karen Lindsay holds up a library card for a mock mugshot. She's filed a $500,000 lawsuit for false arrest

"THIS can't be happening to me! You don't go to jail for overdue library books!"

Bewildered Karen Lindsay thought she was having a nightmare when she was hauled out of bed in the middle of the night and taken to jail for not returning books to a public library.

She was booked, photographed, issued a white prison jumpsuit and tossed into a cell with 50 other female prisoners.

The 48-year-old office worker from Norcross, Ga., maintains she returned the seven missing books and never received the library's overdue notices because she moved twice after she borrowed them.

Hardhearted authorities, who claim Karen ignored a court summons, say not returning library books is the same as shoplifting. "Stealing is stealing," insists Gwinnett County solicitor Gerald Blaney. "It doesn't matter whether you use a gun or a library card."

Karen pleaded not guilty, but when a radio station paid her $149.65 library fine, the charges were dropped.

Now the shoe is on the other foot — angry Karen has filed a $500,000 false arrest suit in federal court against Gwinnett County and solicitor Blaney.

Atlanta attorney Tom West, who volunteered to take Karen's case for free, says: "It's time some people learned an expensive lesson."

— BOB MICHALS

Not tonight, dear, I have an allergy

MAKING love can make you sick.

That's an excuse more and more women are giving their husbands as they struggle to cope with a bizarre new medical problem — they're allergic to sex!

A report in the British Journal of Sexual Medicine says patients are complaining of severe symptoms after intercourse, including fainting, swelling around the face and eyes, painful burning sensations and asthma attacks.

They're caused by an allergy to a protein in a man's skin or his semen, says Dr. Alan Riley, a sex specialist. "Sometimes a rash breaks out even when their boyfriends just touch them on the arm," Riley says. "But it's most serious for those who collapse and suffer a loss of blood pressure."

Some women don't experience the symptoms until three to five days after sex, making it hard to understand the cause, he adds.

Advertisement Advertisement Advertisement

From the makers of 16 ARREST

FINALLY!

As seen on TV!

BINGE BUSTER™ Expantabs Pat. Pend.

"I lost 30 pounds!"

Nina Z, Visalia, CA

How many times have you promised yourself you'd lose weight and then broken that promise? You won't THIS time. Because now BingeBuster Expantabs™ are the fast, easy, inexpensive way to **reach your weight loss goal. And still enjoy all the things you LOVE to eat.**

How It Works

Developed through years of research by a nationally-noted scientist, BingeBuster™ is the most unique reducing aid ever produced. The all-natural tablets expand in your stomach slowly and safely to give you a pleasant feeling of fullness. So you eat less and LOSE WEIGHT.

Safe and Clinically Proven

All-natural, fiber BingeBuster Expantabs™ are drug-free, sodium-free, caffeine-free and cholesterol-free. **And in clinical tests at a major medical university, BingeBuster™ and our WeightArrest™ Program proved TWICE as effective as a 1200 calorie diet alone!**

Guaranteed Results

Your weight loss with BingeBuster™ is backed by our risk-free, MONEY-BACK GUARANTEE. In fact, you can see noticeable results in just 1 week, or your money back. So join these people who've lost weight with BingeBuster.™

"I lost 55 pounds in 4½ months and feel great!"
Donna C, Texas

"I lost 20 pounds in 2 months. BingeBuster™ is working for me."
Peter A, California

"I'm so excited . . . I lost 50 pounds!"
Ann T, Massachusetts

"I lost 96 pounds in 5½ months. I'm getting all my clothes tailored."
Minnie T, Arkansas

Free Weight Loss Program

Order BingeBuster™ today for just $19.95 and get a FREE WeightArrest™ Program. Together, they're a $29.95 value. This complete weight loss program will help you avoid the binge & diet roller coaster. **So keep that promise to yourself. Order BingeBuster™ NOW!**

For faster service, use your credit card and call TOLL-FREE
1-800-767-4200

MORE DIRECT HEALTH PRODUCTS
P.O. Box 4444, Carlsbad, CA 92008

☐ **Please send me 100 BingeBuster Expantabs™ plus the WeightArrest™ Diet Plan!** I'm enclosing $19.95 plus $4.00 for postage & handling for a total of $23.95

Amount Enclosed $ _____ (California residents please add 7% sales tax)

CHARGE IT Please check one: VISA ☐ MasterCard ☐ **1-800-767-4200**
Make check or money order payable to **More Direct Health Products.**
Credit Card No. _____ Exp Date _____
Signature _____
Name _____ Phone _____
Address _____
City _____ State _____ Zip _____
Allow 3 to 4 weeks for delivery. C90007

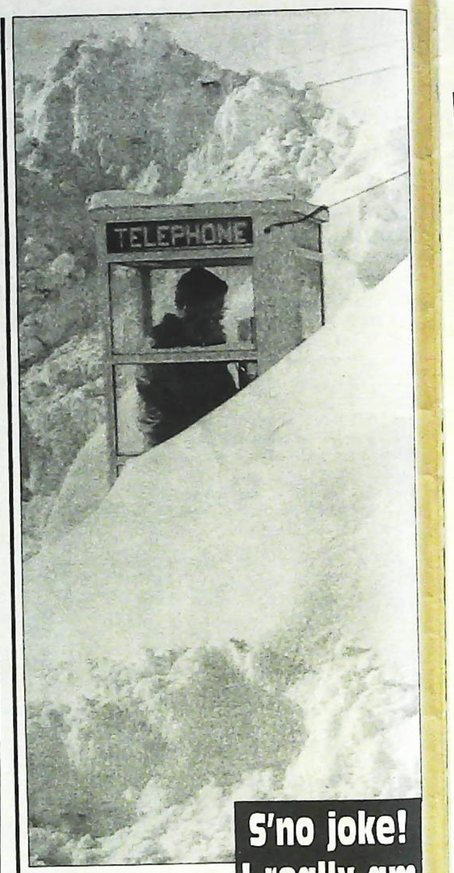

THIS man has a good reason for calling in late — he's snowed in. As he dialed from this phone booth in Sault Ste. Marie, Canada, snowplows passed by and stacked the white stuff sky-high.

S'no joke! I really am under the weather

Just when you thought your worries were over...

IF fussin' and frettin' is your forte, The National Anxiety Center has come up with a whole new list of things you can worry about.

"The most important problem facing Americans in 1990 is which problem to worry about the most," says Alan Caruba, head of the worrywart organization, based in Maplewood, N.J.

Caruba, 52, says the 10 biggest worries for 1990 include: The bogeyman, zits, hair loss, the raunchy TV show Married With Children, waxy buildup on furniture, the heartbreak of psoriasis, cellulite, dandruff, UFOs and killer bees. "They give even the most self-centered, egotistical nincompoop something to worry about," he adds.

Susan Dey's terror MARKED FOR DEATH

Spooked Susan is looking over her shoulder these days. "If somebody wants to get you badly enough, you can't stop them," she says

L.A. Law beauty under 24-hour guard after wacko's threats

"I'VE never been so terrified — it's a nightmare. Every time I hear a noise behind me, my heart jumps into my throat."

When L.A. Law beauty Susan Dey spoke these fear-filled words to a friend, she wasn't acting. Susan is the target of chilling death threats, and they've turned her life into a living hell.

"I feel so vulnerable," she told the pal. "If somebody wants to get you badly enough, you can't stop them — no matter how many guards you have."

And she has plenty these days. "Susan is under close watch by a guard on the set of L.A. Law," says a source close to the 37-year-old actress.

"Her home in Coldwater Canyon has been placed under round-the-clock special protection by police, a neighborhood security watch and by a private investigator she has hired," the source reveals.

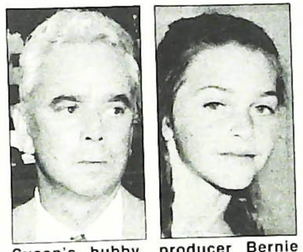

Susan's hubby, producer Bernie Sofronski, and 10-year-old daughter Sarah could also be in danger

"POLICE have a suspect who posed as a surveyor and tried to break into Susan's house.

"Her housekeeper told police he got into a blue van with Colorado license plates.

"They traced the plates to a man in his 40's who's believed to be an ex-Air Force officer who served in Vietnam.

"Police think he could be suicidal and possibly armed. They worry that he might do something crazy — like blow himself up just to get Susan.

"Her 10-year-old daughter Sarah and her husband, producer Bernie Sofronski, could also be in danger," the source adds.

"They've been under very tight security since the middle of September, when Susan first started getting these threats through the mail.

"Now, this nut has gotten her unlisted phone number and is making telephone threats as well."

AN L.A. Law insider adds: "Susan has told friends on the show: 'I've been living in sheer hell and terror the last few weeks. I'm frightened not only for myself, but especially for my family.'

"This has had a tremendous effect on her. She's jittery and nervous.

"She's become very paranoid and refuses to go out of her house except to the studio and back."

A spokesman for the actress wouldn't confirm or deny the threats, but police say they're investigating the incidents.

Another source on the show says:

"The producers are taking it seriously. Susan has a guard with her when she's on the set. He sits outside her dressing room like a shadow.

"Anyone who approaches the set now is met by security and asked to move away.

"The guards are watching people like hawks."

— TONY CASTRO

GLOBE

EDITOR: Paul F. Levy

EXECUTIVE EDITORS: Larry Browne, Charlie Montgomery, Robert Taylor

ASSOCIATE EDITORS: Dan Dolan, Rod Gibson, Pat Gregor, Ron Haines (Photos)

SENIOR EDITORS: John Blackburn, Marty Gunther, Beverly Hutton

WRITERS: Lynn Allison, Tony Castro, Ray Finch, Susan Goldfarb, Ken Harrell, George Hunter, Valerie Jones, Shelby Loosch, Bob Michals, John Nelander, Pauline Russell, Marie Terry, Joe West

COPY DESK: Sean Brodrick, Bob Levitz, Caren Neile, Mike Smith

PHOTO DESK: Cara Gallo (deputy), Linda Makel, Barbara Souto

BOOK EDITOR: Dawson Taylor

ART DIRECTOR: Lenore Mintzer

ART EDITORS: Phil Aron, Dennis Gamity, Garry Messick, Bob Stevens

SENIOR ASSISTANTS: Trudy Knight, Bernadette Marshall, Debbie Morse, Kathleen Tracy, Rita Tucker

EDITORIAL ASSISTANTS: Doreen Key, Linda Loiseau, Tony Moore

EXECUTIVE PUBLISHER: Tony Miles

GROUP DESIGN DIRECTOR: Roy Foster

DIRECTOR OF FIELD OPERATIONS: Robert P. Burke

DIRECTOR OF MARKETING: Aubrey P. Burke

DIRECTOR OF PRODUCTION: Charles J. Davis

GENERAL COUNSEL: Paul M. Levy, Suite 1700, 225 W. Washington St., Chicago, IL 60606

NATIONAL ADVERTISING: Director: Jack Linder, 441 Lexington Avenue, New York, NY 10017. Telephone: 212-949-4040; 212-986-5800

MAIL-ORDER ADVERTISING: Levine-Baratto Associates, Inc., 535 Fifth Ave., 2nd Floor, New York, NY 10017. Telephone: 212-490-0172

NEW YORK OFFICE: 441 Lexington Avenue, New York, NY 10017. Telephone: 212-949-4040

Copyright © 1990 Globe International Inc. All rights reserved.

A SPOT OF BAD LUCK...

LIGHTNING struck twice for unfortunate Frank Romero, who had two cars stolen in one day — and both from the same parking space!

When Frank, who works at the Department of Health Services in Phoenix, Ariz., went to look for his customized 1984 Chevrolet Blazer at lunchtime, all he found was a pile of broken glass.

"I couldn't believe it," the 19-year-old clerk says.

"I had just spent $1,500 on a paint job and another $1,000 for customized rims."

After he reported the crime to police, his sympathetic father offered to drop off his 1987 Cutlass Supreme for his son to use until he could find another vehicle.

"He dropped the car off at my office and left the keys with the receptionist," Frank says.

"But when I went outside to get the car at 5 p.m., it was nowhere to be found.

"I thought: 'I can't believe this!' I called the police again, and the operator actually laughed at me when I told her my story.

"In fact, I had to laugh myself — it was so ridiculous."

Advertisement Advertisement Advertisement

NUTRITION HEADQUARTERS

Readers of This Magazine are Entitled to...

THESE LOW VITAMIN PRICES!

So very low they're amazing! And right at your fingertips. These are the power vitamins and minerals you want for yourself and your family. Order today!

FREE! AUTOMATIC FOLD-UP UMBRELLA

Imagine getting an umbrella that folds up so it's easy to carry, perfect to keep handy in the glove compartment of your car!

Let me repeat, it opens automatically with just the touch of a finger. It's big enough to give ample protection—suitable for both men and women. Has a handsome expensive-looking handle. *Makes a wonderful gift*

Simply check the box in the order form, return it with your order and add $1.00 to cover shipping, and we'll send you one of these fine umbrellas as a free gift.

Free Offer Ends Mar. 21, 1990

May never be repeated!

FREE WITH EVERY ORDER

ENCLOSE COUPONS BELOW WITH YOUR ORDER

MAIL ORDER COUPON
400 I.U. VITAMIN E CAPSULES 49¢ ☐ MONTH'S SUPPLY
Limit One of Any Size to a family
Expires 3/21/90 ☐ 500 for 7.25 ☐ 100 for 1.49 ☐ 1000 for 14.29

MAIL ORDER COUPON
500 MG VITAMIN C WITH ROSE HIPS TABLETS ☐ 100 for 87¢ Expires 3/21/90
☐ 500 for 3.99 ☐ 1000 for 7.19
Limit One of Any Size to a family

MAIL ORDER COUPON
OUR "TOP-B" B-COMPLEX 50
FAMOUS FORMULA AT A SENSATIONAL LOW PRICE!
Every capsule contains 50 mg B-1, B-2, B-6, Niacinamide, Panto Acid, Choline, Inositol, 50 mcg B-12, Biotin, 50 mg Paba, 100 mcg Folic Acid
50 FOR 1.89
☐ 100 for 3.49 ☐ 250 for 7.98
Expires 3/21/90
Limit One of Any Size to a family

ENCLOSE COUPONS BELOW WITH ORDER.

MAIL ORDER COUPON
1000 MG VITAMIN C WITH ROSE HIPS TABLETS
☐ 100 FOR 1.98 ☐ 500-$ 9.49 ☐ 1000-$17.98
LIMIT ONE OF ANY SIZE TO A FAMILY Expires 3/21/90

MAIL ORDER COUPON
CALCIUM MAGNESIUM, ZINC TABS
NOW THE MINERALS NEEDED FOR HEALTHY NERVES, TEETH, BONES, MUSCLES, BLOOD AND HEALING ALL IN ONE TABLET
100 FOR 88¢ 300-$2.39 600-$4.49
LIMIT ONE OF ANY SIZE TO A FAMILY Expires 3/21/90

MAIL ORDER COUPON
1200 MG LECITHIN 19 GRAIN CAPSULES
☐ 100 FOR 1.49 ☐ 300-$3.98 ☐ 600-$6.85
LIMIT ONE OF ANY SIZE TO A FAMILY Expires 3/21/90

MAIL ORDER COUPON
GARLIC OIL 500 MG CAPSULES
100 FOR 68¢ 500 for 3.28 1000 for 6.39
LIMIT ONE OF ANY SIZE TO A FAMILY Expires 3/21/90

MAIL ORDER COUPON
GINSENG 250 MG TABLETS
☐ 100 FOR 1.49 ☐ 500-$ 6.95 ☐ 1000-$12.49
LIMIT ONE OF ANY SIZE TO A FAMILY Expires 3/21/90

MAIL ORDER COUPON
500 MG SUPER YOHIMBE TABLETS
FOR MAXIMUM RESULTS DAY AND NIGHT MAY ACTUALLY INCREASE TESTOSTERONE LEVELS NATURALLY!
30 TABS $9.95 Expires 3/21/90

MAIL ORDER COUPON
99 MG POTASSIUM
☐ 100 FOR 1.25 TABLETS 500-$5.00
Expires 3/21/90

MAIL ORDER COUPON
COD LIVER OIL CAPSULES
☐ 100 FOR 1.19 ☐ 500-$5.29 ☐ 1000-$9.88
LIMIT ONE OF ANY SIZE TO A FAMILY Expires 3/21/90

MAIL ORDER COUPON
ALOE VERA JUICE
ALL NATURAL NON-PASTEURIZED COLD STABILIZED PROCESS!
Aloe Vera has been known, used, and trusted since the dawn of man's history. The Aloe Vera leaves are hand filleted to insure that all the desirable properties are retained without the Aloin and bitterness. SUGGESTED USE. Two ounces with each meal.
Quart $2.98 Gallon $9.95
GUARANTEED NO ADDED SUGAR STARCH ARTIFICIAL COLORS OR IMITATION FLAVORS Expires 3/21/90

MAIL ORDER COUPON
50 MG CHELATED ZINC GLUCONATE TABLETS
☐ 100 FOR 1.79 ☐ 500-$7.25
LIMIT ONE OF ANY SIZE TO A FAMILY Expires 3/21/90

MAIL ORDER COUPON
1000 MCG VITAMIN B-12
☐ 100 FOR 2.89 TABLETS 500-$11.95
Expires 3/21/90

MAIL ORDER COUPON
PAPAYA ENZYME TABLETS
☐ 250 FOR 1.65 ☐ 600-$2.89
LIMIT ONE OF ANY SIZE TO A FAMILY Expires 3/21/90

MAIL ORDER COUPON
COMPARE TO "METAMUCIL®" AND SAVE
VEGETABLE LAXATIVE POWDER
14 oz. PLAIN 14 oz. ORANGE 2.98 EA
SAVE! THREE FOR $8.75!
Expires 3/21/90

MAIL ORDER COUPON
1132 MG CRANBERRY CAPSULES A FRIEND TO URINARY TRACT HEALTH!
☐ 100 FOR 3.00 ☐ 250-$6.00
LIMIT ONE OF ANY SIZE TO A FAMILY Expires 3/21/90

We Have It! HELP CUT YOUR CHOLESTEROL WITH...OAT BRAN!!
"CHECK OUR LOW PRICES!!"
850 MG OAT BRAN TABLETS 100-$1.10 500-$4.75 1000-$8.50
Delicious! OAT BRAN CEREAL 1 lb -$1.85 3 lbs -$4.65 6 lbs -$8.95
"HEARTS LOVE OAT BRAN!"

Special Low Prices on these **HEALTH FOODS** For Readers Of This Ad
COMPARE THESE PRICES WITH THOSE YOU ARE NOW PAYING!

Hi Potency Stress Formula Tablets	100-$1.95	250-$ 4.75
260 Mg Activated Charcoal Capsules	30-$1.49	100-$ 3.49
B-HIGH 100 100 mg B-Complex Tablets	50-$3.85	100-$ 6.65
Co-Enzyme Q-10 Capsules	50-$7.95	100-$14.50
Herbal Diuretic Tablets	100-$1.75	500-$ 6.50
90% Protein Powder	1 lb -$3.98	4 lb -$13.85
500 mcg Vitamin B-12 Tablets	100-$1.49	500-$ 6.25
50 mg B-6 Tablets	100-$1.39	500-$ 5.50
Emulsified A&D Capsules 10,000 I.U. A. 400 I.U. D	100-$1.49	500-$ 6.95
100 mcg Selenium Tablets	100-$2.98	250-$ 5.75
36 mg Iron Tablets	100-$1.98	250-$ 4.29
1000 Mg Time Release Vitamin C Tablets	100-$4.39	250-$ 9.95
15 mg Zinc Tablets	100- 39¢	500-$ 1.89
Acidophilus Capsules	100-$1.79	500-$ 8.75
Big 4 Kelp/B-6/Lecithin/Cider Vinegar Tablets	100- 79¢	500-$ 3.50
Pure Lecithin Granules	1 lb-$3.75	3 lbs -$10.00
Liquid Cod Liver Oil	8 oz -$1.95	16 oz -$ 3.70
7½ Grain Brewer's Yeast Tablets	250- 95¢	1000-$ 2.95
Dolomite Tablets 158 mg Calcium 75 mg Magnesium	100- 49¢	500-$ 1.85
500 mg Alfalfa Tablets	100- 49¢	500-$ 1.95
Max EPA® 1000 mg Fish Oil Capsules	50-$4.49	100-$ 8.75

SAVE UP TO 70% ON OUR FORMULAS

OUR NAME	COMPARABLE TO	VALUE		
Thera Min	Theragran M ®	$5.09	100-$1.49	500-$7.25
500 MG Chewable Calcium	Oscal Chewable ®	$7.60	60-$3.50	120-$5.95
Daily w/Iron	One-A-Day with Iron ®	$4.17	100- 89¢	500-$3.75
Daily Formula	One-A-Day ®	$2.74	100- 89¢	500-$3.75
Ger Iron	Geritol ®	$5.39	100- 98¢	500-$4.75
Super Vits & Mins	Super Plenamins ®	$7.95	100-$2.29	500-$9.29
Fiber-Off Diet Tablets	Fibre Trim ®	$3.99	100-$2.49	250-$5.50
B with C	Albee with C ®	$4.99	100-$1.85	500-$7.50
Oyster Calcium 250 mg	Oscal ®	$4.68	100-$1.49	500-$5.95
A-Z Tabs	Centrum ®	$6.49	130-$3.69	260-$6.75
Stress Plus Zinc	Stress Tabs 600 Plus Zinc ®	$7.47	60-$2.89	180-$7.95
High Fiber Laxative Powder	Fiberall ®	$6.19	10 OZ $3.75	

NATURAL BEAUTY SPECIALS

VITAMIN E BEAUTY CREAM	1 OZ	$1.25
ELASTIN WRINKLE FIGHTER CREAM	2 OZ	$3.95
COLLAGEN-PLACENTA BEAUTY CREAM	2 OZ	$2.98
VITAMIN E LOTION	4 OZ	$1.25
ALOE PAPAYA BEAUTY CREAM	2 OZ	$3.99
PANTHENOL SHAMPOO	8 OZ	$2.00
PANTHENOL CONDITIONER	8 OZ	$2.00
CAMOMILE EYE STICK	1 TUBE	$2.99
MINK OIL LOTION	2 OZ	$1.25
VITAMIN A (RETINOL) BEAUTY STICK	1 TUBE	$2.99

ENJOY 3 NUTRITIOUS MEALS ON THE **GRAPEFRUIT DIET PILL PLAN** *AND LOSE WEIGHT FAST!*
Contains one of the strongest diet aids available without prescription. Includes modern, effective diet plan that lets you enjoy 3 delicious meals and snacks every day as you lose weight. Phenylpropanolamine Hcl
90 FOR $2.98 200 FOR $5.00 500 FOR $9.85
SAME FORMULA OTHERS CHARGED $5.98 AND UP FOR

VITAMIN A (Retinol) BEAUTY CREAM - 100,000 IUs OF VITAMIN A (RETINOL) IN EVERY OUNCE! - A FANTASTIC MOISTURIZER AND FACIAL WRINKLE FIGHTER!
2 oz. Jar Only $6.50
SAVE $2.00... 2 Jars $10.00

"GenEPA"™ 1,000 MG FISH OIL
COMPARE TO MaxEPA® & PROTOCHOL™
100 $ 5.50 400 $19.50
200 $10.00 800 $35.00

HELP CUT YOUR CHOLESTEROL WITH NIACIN!
NEW TIME RELEASE
ASK YOUR DOCTOR ABOUT THE BENEFITS OF NIACIN!

100 MG NIACIN TABLETS	100-$ 1.40	250-$ 3.00
	500-$ 4.75	1000-$ 7.50
250 MG NIACIN TABLETS	100-$ 2.75	250-$ 4.80
	500-$ 8.50	
500 MG TIME RELEASE NIACIN TABLETS	100-$ 4.50	250-$ 8.00
	500-$15.00	

400 I.U. E CAPS 100% Pure! Vitamin E 100-$2.89 500-$14.49

500 MG L-LYSINE TABLETS 100-$1.98 300-$5.75

500 MG BEE POLLEN TABLETS 100-$2.19 500-$9.50

"CALCIUM 600" TABLETS
1500 mg Calcium Carbonate per tablet with Vitamin D to help Calcium absorption providing 600 mg Calcium per tablet. Same potency as CALTRATE® 600 which costs 6.84 for 60 tablets
60 FOR $3.85 120 FOR $5.50 240 FOR $9.75

We Have It!

BETA CAROTENE CAPSULES 25,000 I.U.'S OF USABLE VITAMIN A! 100-$2.95 250-$6.50

500 MG CAPS GUAR GUM THE NEW ADDITION TO FIBER IN A CAPSULE THAT CAN ACTUALLY HELP YOU SHED POUNDS! 100-$2.25 250-$4.95 500-$9.00

HERB LAXATIVE TABLETS Gentle Relief The Natural Way 100-$1.25 500-$4.95

VITAMINS FOR HAIRCARE TABLETS DID YOU FEED YOUR HAIR TODAY? 50-$3.95 100-$7.49

PRICES IN THIS AD GOOD UNTIL MARCH 21, 1990

Nutrition Headquarters Money Saving MAIL ORDER BLANK
RUSH Your Order Now!
NUTRITION HEADQUARTERS 104 West Jackson St. #724 Carbondale, IL 62901

QUANTITY	SIZE	NAME OF PRODUCT	TOTAL PRICE
		SHIPPING AND HANDLING	$1.50
		SHIPPING CHARGE FOR UMBRELLA	$1.00
		SATISFACTION GUARANTEED TOTAL AMOUNT	

MASTER CARD and VISA accepted on orders over $10.00
Please print card number and expiration date on separate piece of paper

FREE FOLD-UP UMBRELLA ☐ If you check this box, add $1.00 for shipping, mail your order by March 21, 1990, we will include in your order a FREE fold up umbrella

PRINT NAME
ADDRESS APT.
CITY STATE ZIP

© 1990 NUTRITION HEADQUARTERS, INC.

True confessions of a loveline hostess

976-$CAM

MISS X was a master of tantalizing telephone talk — her job was to make men fall in love with her so they'd spend big bucks on her boss' "lonely-hearts" line.

The Merchant of Dreams would woo love-starved men who paid $10 a call — or more — to "meet single girls".

But Miss X, who doesn't want to reveal her name, became depressed when she realized she was devastating hundreds of lives by working for the "976" service, based in a major Northwest U.S. city. Here, she tells her story — and exposes the shameful scam for GLOBE readers.

Miss X used different voices and identities on the love line. "Some callers threatened to kill themselves if they couldn't meet me," she says

I sold dreams to lonely losers – and laughed when I hung up

By Miss X

I SOLD love dreams over the phone. I was preying on lonely, unsuspecting victims — and some of them were driven to the brink of suicide.

It cost me my self-respect and a nervous breakdown. All it did was earn an unscrupulous man thousands of dollars a night from shy, desperate people.

The ads ask, "Do you have a taste for real live party adventure? Do you want to meet up to seven new friends? Call this 976 number now!"

Whether you call for a minute or 10 minutes, it costs $9.50. Many callers stay on the line for three or four hours.

They are actually only talking to one or two girls who earn $4 or $5 an hour — even though a good night brings $5,000 for the boss.

The girls make it seem like a party line by assuming different identities and voices.

I had four main ones: 19-year-old Terri, a sassy, pert strawberry blonde with blue eyes; Trina, 26, a sex kitten; Karen, who was anywhere between 21 and 26, an everyday church-going girl; and Shauna, a 15-year-old heavy metal fan.

The typical client was a blue-collar worker, single and very lonely.

He'd speak to one of the girls, and then I'd come on and pretend to be another caller. I'd say shyly, "Hi, is anybody there?" He'd say, "Yeah, who's this?" And I'd say, "Connie, who's this?"

THEN I would gently question him, finding out his age. I'd always be a year or two younger.

The men always wanted to call the women at home.

I was trained to say things like, "Oh, but I'm a girl. I'm nervous about giving out my number." If they insisted, you'd say, "You're making me nervous. I'm going to hang up now."

The more you said no, the more eager they became and the more power you had over them.

You feel a sort of contempt for these guys.

One regular caller was named Tom. He rarely spoke — he just listened to others.

ONE Thanksgiving, he said he had two $30 concert tickets and asked if anyone would go with him.

The girl he hoped to take said that she had to shampoo her hair. No one went, and I wondered at the sadness of the kind of wasted, lonely life that Tom was leading.

Then there was quiet and adoring Jeff, who was home on leave from the service.

HE called every day and begged the other guys to leave me alone so that he could woo me.

"I'm going to marry her — give me a break," he'd plead to the other callers.

Some callers threatened to kill themselves if they couldn't meet me. I just shrugged my shoulders.

When I wasn't paid for months, I decided to quit. I was burned out and on the verge of a breakdown.

I underwent nearly a year's treatment for post-traumatic stress disorder.

I carry a huge load of guilt for all the lonely people I duped.

I used to be a telephone goddess.

Now, I spend a lot of time looking in the mirror and telling myself: "You're not good-looking. You're not very smart. And you have no boyfriend."

The pert, sassy blonde of all those lonely men's dreams is actually a 41-year-old with black hair, brown eyes and 140 lbs. packed onto her 5-ft. 2-in. frame.

Where else but on the telephone could I be Loni Anderson?

DON'T GET RIPPED OFF

"THESE kinds of services are preying on lonely people," says Sara Cooper, director of public information for the National Consumers League in Washington, D.C.

"They claim you'll meet other singles, but actually callers are only talking to employees of the service, who are milking them of their money. This is an emerging problem nationwide.

"Some are genuine, but some are not. Consumers should be made aware of this fraud. The GLOBE is doing a great job in exposing it."

The program that makes you a winner

YOUR LUCKY DATES & NUMBERS FOR MARCH

ASTROLOGER Katherine Singer can save you time, stress and money.

Her unique astroguide tells you the best times to do everything from playing the lottery to buying a home. "The calendar will let you know when to buy clothing, throw a party or even bet on the horses," she says.

Here is Katherine's guide for March:

● ***Parties and dinner:*** Entertain or have a party on the 2nd, 11th, 17th, 23rd, 27th and 31st.

● ***Clothing, furniture, jewelry:*** For beauty and wear, buy on the 1st, 2nd, 11th, 12th, 13th, 28th and 29th. Do not buy clothing or sew on the 7th, 8th, 14th, 15th or 16th.

● ***Autos and electrical appliances:*** The right time to buy a car is the 16th. Appliances can be bought and repaired on the 1st, 9th, 10th, 14th, 15th, 24th or 28th.

● ***Dental work:*** Get fillings on the 7th, 8th, 9th, 21st or 22nd. Get a tooth pulled on the 3rd, 10th, 17th, 24th, 25th, 30th or 31st.

● ***Employment:*** Look for a job on the 1st, 5th, 6th, 15th, 16th, 21st, 22nd, 30th and 31st.

● ***Your hair:*** Permanents are best done on the 2nd, 12th, 13th, 14th or 15th. Cut your hair to retard growth on the 3rd, 4th, 10th, 11th, 17th, 18th, 24th, 25th or 30th. Cut your hair to stimulate growth on the 1st, 2nd, 5th, 6th, 14th, 15th, 16th or 29th.

● ***Bargains:*** Shop on the 1st, 2nd, 10th, 11th and 25th.

● ***Getting married:*** The best dates are the 4th and 16th.

● ***Buying or selling property:*** Buy or list property on the 1st, 2nd or 29th.

● ***Starting a new business:*** The best days are the 15th and 16th.

● ***Loans, debts, lawyers:*** See a lawyer, ask for a loan or a favor, or collect debts on the 5th, 9th, 14th, 23rd, 24th or 28th.

● ***Credit purchases:*** Payments will be easier to make if you buy from the 1st through the 9th, and the 26th through April 8th.

Day-by-day guide to winning numbers in March

SOME numbers are more powerful on certain days. Katherine Singer's lucky number system will help you choose. Here are her picks for the month of March:

March 1: 2, 3, 9, 10, 39, 22, 29, 13, 31, 49
March 2: 2, 5, 9, 4, 30, 32, 40, 23, 44, 45
March 3: 3, 5, 8, 33, 35, 38, 24, 41, 30, 43
March 4: 1, 2, 5, 8, 25, 34, 43, 42, 28, 12, 21
March 5: 2, 3, 5, 8, 26, 35, 43, 38, 22, 23
March 6: 5, 4, 3, 15, 38, 36, 33, 27, 44, 43
March 7: 6, 5, 8, 27, 37, 26, 33, 28, 39, 38
March 8: 5, 6, 8, 44, 29, 19, 38, 36, 23, 32
March 9: 1, 6, 3, 4, 39, 25, 33, 31, 48, 49
March 10: 2, 3, 4, 9, 23, 42, 43, 49, 20, 30
March 11: 4, 6, 1, 2, 8, 11, 41, 32, 31, 49, 20
March 12: 2, 6, 4, 5, 12, 21, 42, 46, 40, 22
March 13: 1, 2, 5, 9, 43, 35, 32, 10, 21, 25
March 14: 2, 3, 6, 8, 23, 36, 43, 44, 33, 35
March 15: 2, 4, 7, 9, 27, 42, 34, 45, 36, 47
March 16: 5, 7, 9, 37, 45, 26, 39, 43, 45
March 17: 1, 3, 5, 7, 10, 13, 31, 47, 36, 38
March 18: 1, 3, 2, 9, 11, 21, 12, 32, 48, 39
March 19: 7, 3, 1, 8, 10, 30, 38, 19, 49, 31
March 20: 1, 5, 2, 8, 20, 22, 12, 21, 39, 41
March 21: 2, 5, 1, 25, 33, 21, 12, 41, 22, 10
March 22: 1, 5, 2, 9, 12, 41, 34, 22, 19
March 23: 2, 5, 1, 11, 44, 35, 15, 21
March 24: 5, 1, 4, 14, 41, 11, 45, 44, 25
March 25: 1, 2, 4, 10, 20, 44, 46, 19, 26
March 26: 1, 4, 2, 5, 27, 47, 45, 40, 38
March 27: 2, 6, 5, 20, 48, 25, 48, 39, 30, 49
March 28: 2, 4, 7, 22, 24, 47, 42, 49, 29
March 29: 2, 8, 5, 28, 25, 48, 33, 20, 44
March 30: 1, 2, 9, 29, 12, 21, 24, 42, 49, 30
March 31: 2, 6, 5, 42, 20, 43, 22, 26, 30, 33

● **THIS WEEK'S LUCKY NUMBERS: Page 38**

Advertisement Advertisement

"I LOST 85 LBS. FAST!

and went from size 22 to size 10 in no time flat...

WITHOUT DIETING!"

GUARANTEED to work for you too... or your money back!

DIET DISCOVERY ASTOUNDS SCIENTIFIC COMMUNITY!

In what is being acclaimed a "**major breakthrough**," a group of European scientists have recently discovered a powerful new weight-loss formula that **causes rapid weight loss without conventional dieting or exercise**. The discovery was made while researchers at the University of Kuopio, in Finland, were searching for a compound to lower cholesterol. In a test group of people who took the formula, cholesterol levels remained unchanged but doctors were astounded to find that **every patient had lost weight!**

ACTUALLY SUPPRESSES ABSORPTION OF CALORIES!

Medical researchers quickly discovered that this new formula **actually alters the way your body digests food**. When taken before mealtime it bonds with the food you eat and "ties up" calories, especially those from fats, preventing their absorption. So a significant portion of the ingested calories pass through and out of the digestive system unabsorbed. **Your body must burn stored fat to replace those lost (unabsorbed) calories.**

CLINICALLY TESTED

Further medical tests of the new formula have been made at another prestigious European University. Results published in the BRITISH JOURNAL OF NUTRITION stated: "**Body weight was significantly reduced during the study even though the patients were specifically asked not to alter their dietary habits**." This new compound is so powerful, so effective and so relentless in its attack on bulging deposits of fatty tissue that it has virtually **eliminated the need for the usual dieting and tortuous routines.**

FORMULA PROVEN SAFE

After clinical testing to verify safety, it was formulated into one of the most effective weight-reducing pills of all time. This revolutionary formulation is being marketed in the United States under the trade name **Cal-Ban 3000**™. It is now available without a prescription from **Anderson Pharmacals**, which holds exclusive North American rights to **Cal-Ban 3000**™. **Cal-Ban 3000**™ **is derived from a 100% natural plant source and contains no drugs or stimulants.**

EAT PLENTY AND KEEP LOSING!

Cal-Ban 3000™ **allows you to continue to eat and enjoy plenty of your favorite foods. All you have to do is to remember to take your Cal-Ban 3000**™**! Your body's fat cells will quickly begin to shrink.** You'll be amazed at how fast measurable results can be seen! Some best case histories report losing up to **8 pounds of fat and fluid in the first 72 hours!** Dissolving away up to **15 pounds the first week** and dropping up to **40 pounds the first month!** Others have continued to lose up to **50, 60 and 80 or more pounds.**

ACT NOW TO CHANGE YOUR LIFE!

Now you can transform your body into a **slender more youthful figure with ease**. You can become the trim, attractive man or woman who is admired by everyone! Some **Cal-Ban 3000**™ users have reported losing a **full dress size in one week...2 dress sizes in 14 days!** You'll feel great about yourself when you see how good you look in stylish new clothes! And you will see your social life improve dramatically as you **enjoy the self confidence your slender, trim body brings!**

GUARANTEED RESULTS!

News of this new pill is sweeping the country! Thousands of people are using Cal-Ban 3000™ **to quickly get rid of fat, flab and cellulite. With Cal-Ban 3000**™ you will reach your weight loss goal no matter how many diets, diet programs, or diet pills you may have tried before — **We guarantee it or your money back!** You have nothing to lose but pounds and inches! Order right now!

A few months ago I **weighed 231 lbs. and wore a size 22.** Now, thanks to **Cal-Ban 3000**™, **I lost 85 pounds and am a size 10.** I love wearing the new fashions. No matter how much I ate I just kept losing! I feel terrific and I've never had so much energy!
Alice M. Albin, Kansas

"**I weighed 280 lbs.** before I started taking **Cal-Ban 3000**™. **I lost 23 lbs. in 21 days. 62 lbs. in 3 months!** I feel great and still eat like I always have.
James C. Stoudemire, South Carolina

Before taking Cal-Ban I **weighed 185 lbs. and wore a size 16.** I've tried many diets and this is the only thing that really worked. **I've lost 50 lbs. so far.**
Karen J. Harrington, California

ORDER NOW & SAVE!

100% GUARANTEE

If you do not lose more weight with **Cal-Ban 3000**™ than you ever thought possible, just return the empty bottle and we will **promptly refund 100% of your purchase price.**

FREE!
Direct From The Orient

24" Double strand of sparkling Chinese Faux Pearls with 6-week and 12-week orders.

YOURS FREE! PHONE NOW...

PHONE ORDERS ONLY

LIMITED TIME OFFER!

3 weeks supply $ ~~29.95~~ . . . (SAVE $10.00) $19.95
6 weeks supply $ ~~50.90~~ . . . (SAVE $21.00) $38.95
12 weeks supply $1~~19.80~~ . . . (SAVE $50.00) $69.95
Chinese Faux Pearl Necklace (ONLY) $24.95
Add $3.00 for shipping & handling.

VISA • M/C • Amex • C.O.D. (Add $2.75 for C.O.D.s)

FOR FASTEST SERVICE...
Orders Accepted By Phone ONLY!
Call Anderson Pharmacals

TOLL FREE 1-800-228-2204

Canadian orders call 1-800-231-4700

WOW! GALS LIFT 3,500-LB CAR OFF TRAPPED MAN

'It was like a hand from heaven made it light as a feather'

"OH, GOD, give us the strength to do the impossible. Send a miracle and free Pete before he dies."

With that prayer, two women and a teenage girl somehow lifted a 3,500-lb. station wagon to free an unconscious man crushed underneath.

"If it weren't for the superhuman strength the Almighty gave those women, I would be dead," says grateful Pete Gutierrez.

Pete, 42, was repairing the transmission of his 1976 Plymouth in the yard of a friend's home in San Antonio, Texas, when the car slipped off a jack and pinned him.

"The pain was unbearable," he recalls. "A steel cross brace under the steering column was on my chest.

"I tried to take a deep breath, but couldn't. I realized that if I didn't get this pressure off me, I would be crushed to death."

Every time Pete shouted for help, he let air out of his lungs and the deadly weight on his chest increased.

"I feared that any second, I would hear the awful sounds of my own ribs breaking," he says. "But I knew I had to summon help before I passed out.

"The last thing I remember was asking God to forgive my sins.

"I don't remember finishing that prayer before a peaceful blackness clouded my eyes and I passed out."

But his frantic shouts had been heard by 70-year-old Angelita Aguilar. "I heard the words: 'Help me! Please, help me!'" she says.

"I looked down and saw a pair of shoes sticking out from under the car. 'He's being killed,' I thought and ran into the house to get help."

Wonder women Rose Guerra (left) and daughters Claudia and April cluster beside the car they helped lift. Behind them, Angelita Aguillar, 70, who sounded the alarm

Paramedics treat Pete Gutierrez after his car fell off its jack and crushed him. "If it weren't for the superhuman strength the Almighty gave those women, I'd be dead," Gutierrez says

Pete's wife, Hope, rushed out with Angelita's niece, Rose Guerra, and Rose's teenage daughters, Claudia and April.

"I thought: 'Oh, God. Pete's dying right in front of us,'" Rose says. "I had visions of what he would be like if we didn't get him out right away. They were not pretty.

"I yelled to Hope and Claudia to grab hold of the car's bumper with me, and we would try to lift it enough so that Pete would be free.

"The three of us lifted as I counted to three. But it was no use. The bumper raised up, but the wheels just wouldn't leave the ground," Rose recalls.

"I prayed for God's help. I counted 'one, two, three,' and the three of us lifted again. Suddenly, the car rose completely off the ground.

"IT was like a hand came out of the heavens and just lifted the car like it was no heavier than a feather. God was listening to my prayers."

While the three held the car up, Angelita and April pulled Pete to safety. He was treated at a hospital, but miraculously suffered no broken bones or internal injuries.

"I think God wants me to stay around a little while longer," he says.

"Why else would He have given two women and a girl the strength to lift a car?"

— *JOSEPH CASSIDY*

Love conquers all – even fat

PUT a little love in your life and you'll never have a weight problem. Not even fat can survive a serving of love.

That's the good word from an exciting new study that says a person in love is less likely to think about food and eating and thus is less likely to have a weight problem.

The study says that the excitement of being in love acts as a distraction from food, and that people forget all about compulsive overeating when they are trying to please the one they adore.

Wives and husbands who are sexually happy in their marriage are also less likely to have problems with their weight, the study says.

However, a person who is not in love will often turn to food as a substitute — and become obese.

Behind the scenes with GLOBE

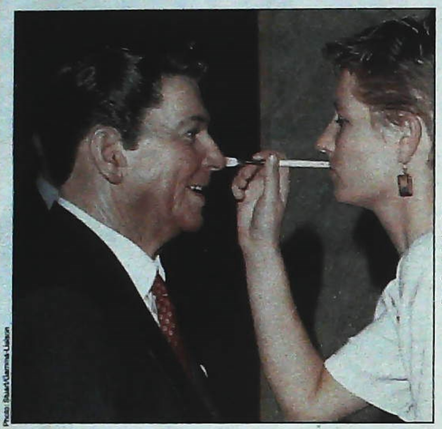

Photo: Bauer/Germinal Liaison

DOES IT TICKLE? A worker puts the finishing touches on Ronald Reagan at Madame Tussaud's wax museum in London

Photo: Dennis Celebrity Photo

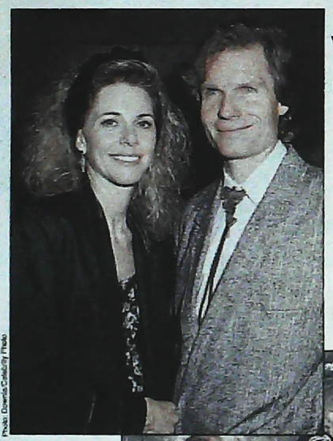

Photo: Dennis Celebrity Photo

IT'S A FAMILY AFFAIR: Robert Urich takes mom Cecelia and adopted son Ryan to a screening of his new miniseries, Blind Faith

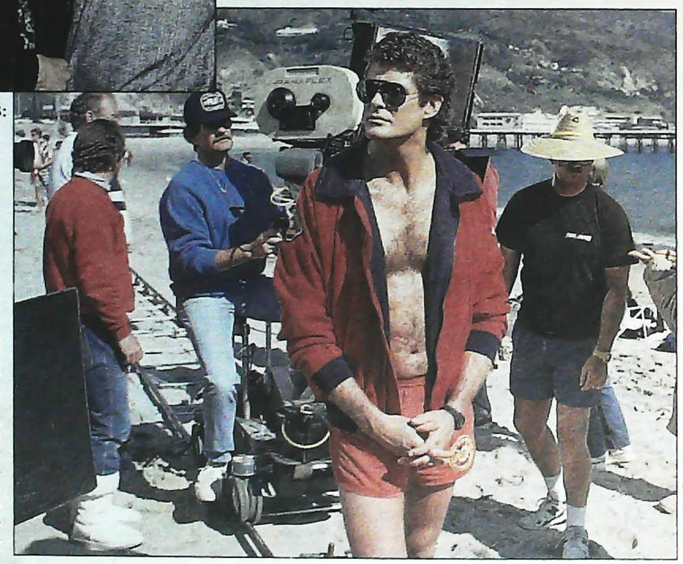

Photo: London Globe Photos Inc.

BIONIC BLISS: Lindsay Wagner and beau, producer Larry Mortoff, are all smiles at an awards show in Beverly Hills. They're set to tie the knot this fall

ANOTHER DAY AT THE BEACH: While other stars slave under hot studio lights, David Hasselhoff has fun in the Malibu sun during a taping of his show, Baywatch

Cher's bagel boy hunts for dough in Hollywood

HARD times continue for **CHER**'s ex-toy boy **ROB CAMILLETTI**. The little bagel maker is cruising Tinseltown looking for work — any kind of work.

A GLOBE spy saw him applying for a job at a pizza joint and notes that he was riding a motorcycle — a far cry from the bright red Ferrari he drove at milling photographers in the days when he was Cher's cheeky Cher-ub.

★ ★ ★

Entertainment This Week cutie LEEZA GIBBONS has filed for divorce from her handsome hubby, English soap star CHRIS QUINTEN. The separation comes just a year after lovely Leeza was heard to say: "When you fall in love, it's like seeing a mirror image of yourself in the other person," she said. My, how time flies.

★ ★ ★

By royal command, the stork will bring **FERGIE**'s baby to London's exclusive Portland Hospital, Room 201, on March 31 — without fail The baby's birth will be induced, say palace sources, to avoid the dreaded April Fool's date, and the dumpy duchess' total hospital stay will be just 48 hours.

★ ★ ★

Cop-swatter ZSA ZSA GABOR recently co-hosted Everyday With JOAN LUNDEN, following JOAN COLLINS, who had shared hostess duties the previous week. Zsa Zsa desperately asked Ms. Lunden: "Am I nicer than Joan? Am I easier to work with?"

We don't know what the reply was, but we do know that the naughty Hungarian lady later told the studio audience, off-camera, that Joan Collins is bald.

We reckon the glamorous Dynasty queen will flip her wig when she hears about this.

★ ★ ★

Now that there's less tremblin' in the Kremlin, the red-hot word from Moscow is that **MIKHAIL GORBACHEV** is a big **ELVIS PRESLEY** fan. Recently, some KGB officers cornered Presley look-alike **LEIGHTON SUMMERS** as he toured Russia and told him to hand over 30 Elvis calendars. "They're for our boss-ski," the secret service men told the startled entertainer.

★ ★ ★

It seems MIMI ROGERS isn't one to sit at home and nurse a broken heart. Just weeks after she and hubby TOM CRUISE scuttled

CONTINUED ON PAGE 14

the stars you care about PEOPLE

Photo: Alex Lentati

STILL THE CHAMP: Sly Stallone proves he can still bring a crowd to its feet as he clowns with extras on the set of Rocky V

Photo: Madonna Celebrity Photo

GARLAND'S GIRLS: Lorna Luft (left) & Liza Minnelli, daughters of the late, great Judy Garland, get together for bash in the Big Apple

Photo: Miller International Photos

NOTHING UP HER SLEEVES: Funnylady Joan Rivers throws a jacket over her shoulders during a night out in L.A.

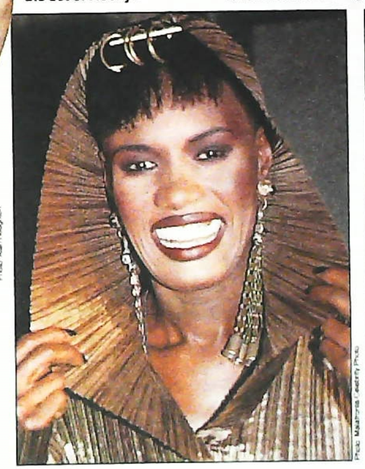

Photo: Alan Houghton

AMAZING GRACE: Radical rocker Grace Jones wears an outrageous outfit — and a huge smile — at a fashion awards dinner in New York

Photo: Nationwide Celebrity Photo

KEEP IT UNDER YOUR HAT: Billy Joel's daughter Alexa plays peekaboo behind mom Christie Brinkley's cap

HOSTESS WITH THE MOSTEST: What's your bid for dynamite Dian Parkinson, the premier prize pixie on The Price Is Right? Sorry, that's not high enough

Mickey Rourke makes the most of his big-screen love affair

CONTINUED FROM PAGE 12

their foundering marriage, Mimi showed up for a screening of a new French flick — with a mystery man! They smooched their way through the first part of the movie and then split — long before it ended.

★★★

Film heartthrob **MICKEY ROURKE** and sexy co-star **CARRIE OTIS** really started to sizzle while they were filming a steamy love scene for their new movie, Wild Orchid.

In fact, the pair got so turned on, they actually DID make love in front of the cameras, claim breathless British newspaper reports. Before you scream that that's carrying realism a little too far, bear in mind that Mickey and Carrie are an off-screen item, too.

★★★

Miffed All My Children star DEBBI MORGAN is jumping ship to join the cast of Generations. Debbi says she made the switch because of a lack of strong storylines for blacks on the top-rated daytime soap.

★★★

MICHAEL JACKSON is so devastated by pal **SAMMY DAVIS JR.**'s illness that he has vowed to return to the Jehovah's Witness faith if God will grant the ailing entertainer a few more years of life. The Strange One quit the Witnesses in 1985, following a squabble about some of his song lyrics.

★★★

Testy PAUL McCARTNEY saw red over the color yellow at a recent concert in London. "I'm sick of looking over a sea of yellow traffic wardens from the stage," the fussy millionaire told organizers. Within minutes, the Wembley Arena's 100 stewards had to swap their yellow uniforms for red ones.

★★★

DANNY AIELLO, nominated for a Best Supporting Actor Oscar for his role in Do the Right Thing, admits he robbed safes when times were hard. "I had four kids to support, so what was I gonna do?" he told a national magazine. "But I should have been put away for what I did."

★★★

MADONNA gave a bunch of cheeky teenage girls a piece of her mind after they passed some nasty remarks about her leopard print coat as she exited L.A.'s Hard Rock Cafe the other evening. The flushed femmes looked at the ground and shuffled uncomfortably as the Material Girl scolded them for their rudeness.

★★★

Rocker **ADAM ANT**, who just blasted into the British charts with a hit single, his first in five years, claims former flame **JAMIE LEE CURTIS** is making his love life hell. "All the girls I date want to know how they compare to Jamie Lee," wails Adam. "And I have to tell them the truth — no one even comes close to that perfect body."

★★★

Speaking of rock and romance, JERRY HALL is begging lover MICK JAGGER to quit his current tour and return to home and hearth. Seems she can't live without ol' Rubber Lips at her side.

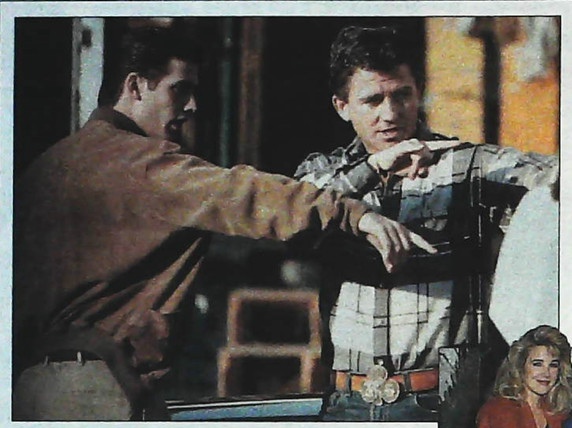

Lights, camera, action!

Dallas star Patrick Duffy tries his hand on the other side of the camera as he directs co-star Sasha Mitchell in an episode of the prime-time soap

Photo: Paschal/Celebrity Photo

THE MAN IN BLACK: Who's that hiding behind the hood and dark glasses? None other than Bob Dylan. The elusive rocker had just finished scuffling with a photographer in England

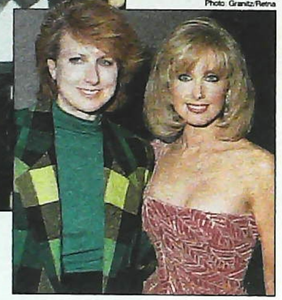

Photo: Grantz/Retna

YOUNG AND RESTLESS: Soap stars Melody Scott (above left) & Chris Templeton team up for a night out in L.A.

IT RUNS IN THE FAMILY: Morgan Fairchild & sister Cathryn Hartt (far left) are a pair of living dolls

Every card Donald plays these days is getting Trumped

NOTHING is going right for **DONALD TRUMP** lately. First, his boy **MIKE TYSON** loses the heavyweight title. Then Don's wife **IVANA**, the bounced Czech, says she's not about to accept the paltry $25 million settlement she agreed to in a prenuptial contract.

To top it all off, The Donald personally invited a big-time gambler to try his luck at one of his Atlantic City casinos —and the wily Oriental gentleman walked off with a cool $6 million.

★★★

21 Jump Street star JOHNNY DEPP listened when Cosmopolitan magazine offered him a cool $30,000 to pose nude for a centerfold. But handsome Johnny's steady galpal, actress WINONA RYDER, immediately torpedoed the plan. "Johnny's body is for my eyes only," stormed the outraged young lady.

★★★

Flying ace **DENNIS QUAID** saved the life of a fellow pilot who had a panic attack while trying to land his plane. The gallant actor flew wingtip-to-wingtip with the badly frightened flier and talked him down to a safe landing at the Santa Monica Airport.

★★★

PETER FONDA and **DENNIS HOPPER** are revving up to lens a sequel to their 1969 cult megahit Easy Rider. But neither will star in the remake, since their characters died at the end of the original movie. The word is **CHARLIE SHEEN** and **MATTHEW BRODERICK** will star as the sons of the Easy Riders and Peter and Dennis will appear only in a dream sequence.

★★★

Where's the beef? KAREN BLACK dropped 25 pounds at Weight Watchers, and she's looking terrific.

— JOE WEST

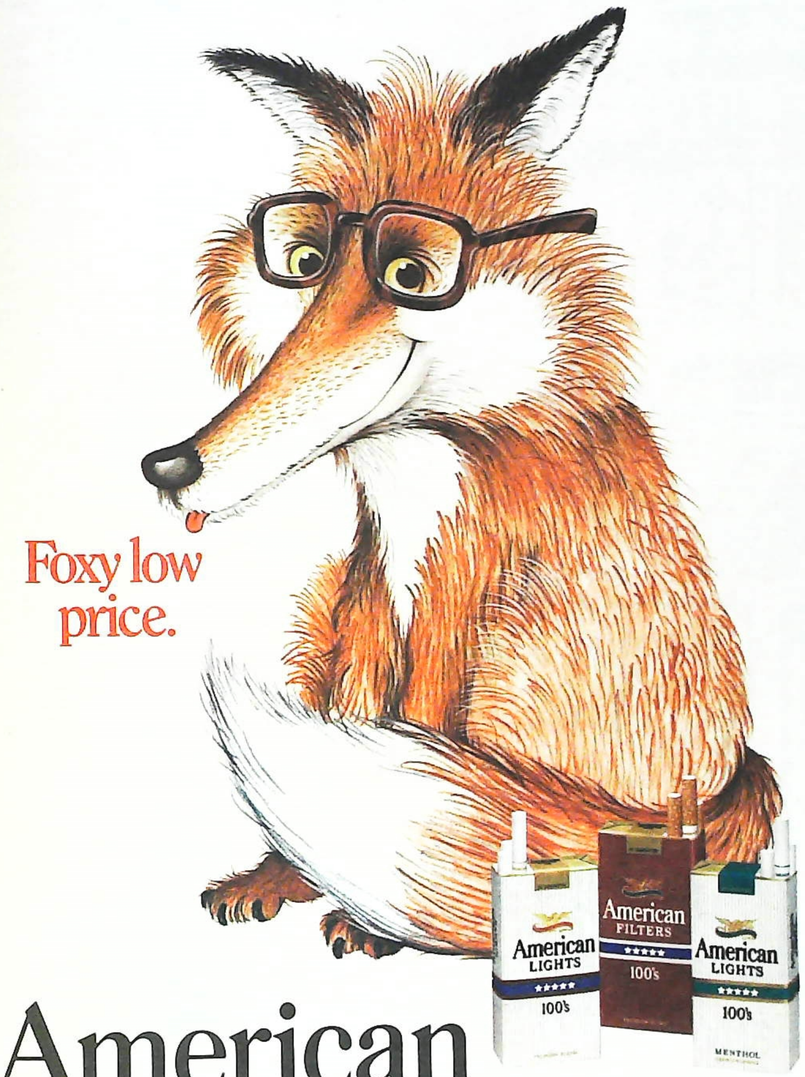

Foxy low price.

American LIGHTS & FILTERS

SURGEON GENERAL'S WARNING: Smoking By Pregnant Women May Result in Fetal Injury, Premature Birth, And Low Birth Weight.

The Fox is a trademark of The American Tobacco Company.

© The American Tobacco Co. 1990

Lights and Lights Menthol: 12 mg. "tar", 1.0 mg. nicotine; Filters: 17 mg. "tar", 1.3 mg. nicotine av. per cigarette by FTC method.

NEW HAIR STYLE – IT'S A DRESS!

HAIR'S looking at you! Hairstylist Sarah Dixon *(above)* can say that every time she wears this little number she designed herself — from 100 per cent human hair.

For her unique creation, Sarah, of Belleville, Ill., bought sacks of the stuff that's used in making hairpieces and attached it to a dress she already owned.

"It feels good because the hair doesn't touch your body," she says. "I comb it with my fingers."

She's even thinking of weaving the hair dress into a slogan for her salon:

"If you go to Sarah and have your hair done today, someone may be wearing it tonight."

GLOBE SHOPPERS MART

$2500.00 Credit line guaranteed!!
• No Credit Check
• No Security Deposit
You Cannot be Turned Down for a Gold Credit Card
through American Buyers Network
with an instant $2500.00 line of credit
1-800-677-2500
(Free Details 24 Hrs.)

BROADWAY ARTS
ATTENTION Independent Homeworkers
LEARN TO MAKE BEADED EARRINGS!
NO EXPERIENCE NECESSARY
Up To $251.20 Per Week
SEND SELF ADDRESSED STAMPED ENVELOPE
San Francisco Jewelry Co.
P.O. Box 10267-JP
San Rafael, California 94912

BRAID Aid
Easily weave many basic and exotic styles. Including English, French and Dutch like an expert. 64 page book of step-by-step instructions for all length hair and textures. Send $6.95 plus $1.50 shipping. Refund guarantee. Valco, Dept. B-881 Box 2012, New Rochelle, NY 10802

BE TALLER
Amazing! Now you can increase your height 2 to 5 inch. in few weeks. No risk, healthy method. Newly created traction and stretch exercises plus other discoveries produce amazing results. Both sexes, age to 33. Complete method, full instructions only $10. Money back guarantee
METODOS BROWN, Suite 1102 B
210 Fifth Ave. New York, N.Y. 10010

MUSCLES
How to Build A More POWERFUL BODY!!
How YOU can have:
•Wider Shoulders
•Powerful Chest
•Trimmer Waist
•Bigger Arms
•Lose Fat
•Gain Weight
•Gain Strength
FREE BOOKLET!
Universal, Dept. A, Box 6694
Detroit, Michigan 48240

Is Your POOR ENGLISH Holding You Back?
THE EASY-TO-LEARN ENGLISH SELF TEACHER
NOW—Speak, Write and Read like a well educated person—on the job and socially—even if you never finished high school!
The proven Easy To Learn Self Teaching Method helps stop those embarrassing mistakes in English —in only 10 minutes a day!
If you can't express your ideas properly you are seen as awkward and unintelligent. Your boss, sweetheart or friends may never realize your true intelligence. In only weeks, this amazing self-teaching method will greatly improve your grammar, punctuation, vocabulary, and pronunciation! Read faster with better understanding. Speak and write clearly. Be listened to, understood, and respected. Gain self confidence! Clearly presented simple tips. No boring study. Helps pass civil service, school, military and job test. Send $10.95 plus $1.95 for shipping. Return book within 30 days for refund if not satisfied.
"SPELLING-WIZARD" SPECIAL SECTION—Spell any word perfectly! 293 often misspelled words, trouble spots to avoid. FUN-TO-DO spelling "tricks" memorized quickly!
VALCO Publishing•Box 2012, Dept.E-83 •New Rochelle, NY10802

PLAY PIANO IN 1 DAY!
Discover how beginners are doing it with sensational development that eliminates ... study, practice and musical knowledge. Write today.
Free Brochure Reveals Amazing Secret!
PACIFIC MUSIC, Dept. 2
Box 940 Cupertino, CA 95015

Art Masterpieces - Only 25¢

Order your breathtaking collection of genuine *Nude Stamps* today. You'll receive *20 different varieties* of beautiful *ART MASTERPIECES*, depicted on stamps by many governments for their recognized beauty. This *limited collection* you won't want to miss! An enhancement to any collection, this beautifully detailed collection of *Nude Stamps*, is yours for *ONLY 25¢*, when requesting our stamp approvals. Buy what you like, return balance. ***Satisfaction guaranteed.*** Available to adults only.
JAMESTOWN STAMP CO., Inc.
Dep't. NS30MG
Jamestown, N.Y. 14701-0019

8 SCARCE INDIAN HEAD PENNIES $9.60 PLUS FREE HOLDER
Start your coin collection with 8 different scarce Indian Heads with a FREE coin holder to put them in.
Free price lists and some coins to examine for purchase. No obligation to buy.
Add $1.75 postage. Satisfaction guaranteed.
VILLAGE COIN SHOP DEPT M
P.O. BOX 207 PLAISTOW, NH 03865

Arthritis Pain Relieved By No-Cost, Natural Product

Recent clinical studies have revealed a natural, no-cost product which can eliminate the pain and inflammation associated with arthritis. Thousands of people, both in the U.S. and abroad, are now experiencing dramatic results using this no-cost product.

Unlike other arthritis treatments, this natural product was found to reverse the effects of arthritis at the cellular level by stopping the formation of the toxin responsible for much of the damage associated with arthritis inflammation.

Information about this product has not been widely publicized since drug companies (who typically fund medical research) cannot expect to profit from such a widely available natural substance.

A FREE, no-obligation report is now available on how this natural, no-cost product works to reverse the effects of arthritis.

To receive this free report simply send name and address to: NutriSearch, P.O. Box 2017-C, Springfield, MO 65801.

Dear Sarah

ADVICE STRAIGHT FROM THE HEART

DEAR SARAH: My boyfriend talked me into having sex twice, but I didn't like it either time. He says that's because I was a virgin and I'll get to like it the more we do it. He's 18 and experienced, but I'm only 16 and don't know about these things. I thought that making love would be beautiful and special, but it wasn't. What's wrong with me? — *Empty*

Dear Empty: Your boyfriend is what's wrong. He's taking advantage of you by playing mind games. Drop him and look for a boy who puts you first and doesn't pressure you. When you're ready for sex, you'll find that you're right: Making love IS beautiful.

She's wigged-out on pills

DEAR SARAH: My wife wears a wig because her hair has fallen out. I say it's because she's hooked on the 100-plus pills she buys every week for "asthma". She also chain smokes and hardly eats or sleeps. Her family says she's done this for years, and she insists she doesn't have a problem. Does she? — *S.W.*

Dear S.W.: Anyone who pops pills like M&M's has a problem. And that's not how you treat asthma. Keep after your in-laws for help in getting your wife to a doctor and possibly to a psychiatrist. Don't waste time arguing with her. When sick people won't admit they're sick, a loved one has to take charge. Do it soon.

Torn between 2 beaus

DEAR SARAH: I'm in love with Marty and Duke and don't want to give up either one. When I'm with Marty, I don't think about Duke, and when I'm with Duke, I don't think about Marty. When I'm not with either one, I think about them both. They know about each other and how I feel. I know I'll have to choose one, but which one? — *Totally Confused*

Dear Confused: Wait a while and you may not have to choose at all. Few triangles survive for long, and soon enough, Marty or Duke will decide it's a lost cause and drift away or find another girl. That's when you'll probably decide that the one you really want is the one you can't have.

I think I'm too young to make love

His first wife haunts me

DEAR SARAH: I'm a widow planning to marry a widower. We're both 64. The problem is, he wants me to move into his home and sleep in the bed he shared with his wife of 30 years. I refuse and don't even want to live in their house. Too many memories to compete with. I've been living with my son, so we can't move into my place. What's the answer? — *Midwest*

Dear Midwest: Ask him to put his house on the market, and look together for a new one. If you want to get married before then, insist on having the present bedroom completely redone. Help pay for the cost if money is a factor. No one should start a new life feeling uncomfortable with the past.

DO YOU HAVE A PROBLEM?
Don't keep it bottled up. Write: Dear Sarah, 5401 N.W. Broken Sound Blvd., Boca Raton, FL 33487.

Hubby has a sleazy past

DEAR SARAH: My husband and a former co-worker, Tom, used to take business trips together. Tom is a womanizer, and my husband picked up the same roving eye. He has a new job now and avoids Tom, but Tom is bragging about their past conquests. My husband says it's a lie. But he doesn't know that a relative has also told me my hubby cheated. How can I find out the truth? — *Wounded*

Dear Wounded: Get specific details from the relative. Then tell your husband what you learned and who told you. He may have strayed briefly and be covering up to keep from hurting you. But being faithful now is what counts. Forgive him and drop it.

KING OF THE ROAD

Larney Hall takes to the streets behind the wheel of his '62 Caddy. "I don't go far, but at least I can drive myself," he says proudly. "My driver's license gives me independence"

He's 109 – and still full of drive!

HE'S not exactly heading for the Indy 500, but at 109, Larney Hall is still driving and hasn't had an accident in 75 years on the road — and that ain't bad!

By LYNN ALLISON

"I do my grocery shopping in my blue '62 Caddy," says Larney, of Silver Creek, N.Y. "And I drive to the bank to cash my Social Security check.

"I put on my driving cap and off I go. I don't go far, but at least I can drive myself. My driver's license gives me independence.

"I use my Ford pickup to haul scrap metal to the salvage dealer to earn a few extra dollars. Come spring, I hop onto my trusty tractor and plow my garden."

New York State records say that Larney was born in 1880. The Hall family Bible pinpoints the day — Dec. 24.

"He may be the oldest driver in the state and possibly the country," declares Linda Rupp, of the Chautaugua County bureau of motor vehicles.

"You'd never know Larney's 109 by looking at him. He's as spry as could be. And he keeps lying about his age so he can flirt with the ladies."

Larney, whose wife died in 1971, never learned to read or write. But he passed his latest driving test with flying colors.

"In the old days, you didn't need a written test," explains the feisty oldster. "You just put your dollar down, took the eye exam and that was that."

His son David, 65, adds: "His first car was a classic 1912 Model T Ford. He paid $5 for it second-hand in 1916.

"He's hard of hearing, but his eyesight is great and his mind is as sharp as a tack. He knows all the road signs by their shape."

What's the secret to Larney's long, accident-free life? "Live right, keep out of trouble and pray to the good Lord," he says.

Ben Franklin's million$ can be YOURS

BEN FRANKLIN is having the last laugh as historians puzzle over what to do with $7 million in trust money left over from his will.

"I can almost see him chuckling: 'How can I leave a chunk of money, have it grow like crazy and have people still worrying about what to do with it 200 years from now?' " says Larry Tise, executive director of the Benjamin Franklin National Memorial.

Before the clever revolutionary-inventor died on April 17, 1790, he directed that $10,000 of his estate be set aside, and the interest used to help people start businesses in Boston and Philadelphia. The will specified that half the principle be spent by the cities after 100 years, and the rest dispersed after 200.

Today, the fund stands at $7 million. "We're trying to decide what Franklin would do," says Tise. "It's a tough job. His ideas were way ahead of his time."

SUBSCRIBE NOW AND SAVE!!!

20 WEEKS FOR ONLY $8.95

8 WEEKS FREE! Subscribe to GLOBE today and get 20 big, colorful issues for only $8.95 (That's like getting 8 issues FREE!) Compared to single copy newsstand price, you save $6.05 Send for your subscription today!

GLOBE Subscription Dept. G-10 P.O. Box 11, Rouses Point, NY 12979-0011

Yes, I want to see more of GLOBE. I enclose $8.95 (cash, check or money order) for 20 issues of GLOBE.

Name: _____

Address: _____

City: _____ State _____ Zip: _____

Advertisement Advertisement Advertisement

Why are we giving away this rugged "Navigator"-style LCD watch...

FOR ONLY $2

(OFFER ENDS WHEN TEST MARKETING SURVEY INVENTORY IS EXHAUSTED)

That's right. You may order this sturdy "Navigator"-style watch for only $2...if you mail coupon without delay.

The "Navigator"-style–rugged and masculine-looking–is one of the most popular of all watch styles for the adventurous, active man. Extremely practical in design, this watch has a fully adjustable black matte strap and a liquid crystal digital display (LCD) that tells time with long-running accuracy. It also features a handsome, printed non-functional Analog watch face as an extra touch of elegance.

Its up-to-the-minute rugged styling allows you to wear it in any and every situation particularly when you wouldn't trust the most expensive watch you already own.

How can we make such an incredible offer?

This offer is possible only because we're making it as part of a test marketing survey. We are trying to learn which publications are the best for us to advertise in. The number of replies from each publication will guide us in planning a projected million-dollar advertising budget.

A GREAT GIFT IDEA!

To thank you for ordering from this ad, you may have up to four (4) more watches at the same $2 giveaway price as gifts for your closest friends and relatives. (P.S. They'll never guess how little you paid.)

Unconditional Money-Back Guarantee

This watch will not be sold by this firm in any store. There is a limit of five (5) watches per address at this $2 price. You must be 100% satisfied, or return the watch(es) anytime within one month from receipt for a full refund–no questions asked.

To get your watch(es), mail the coupon to The Rothchild Depository, 521 Fifth Avenue, 17th Floor, New York, NY 10175. Enclose $2 for each watch ordered–limit, 5 watches per address–plus only $1 postage and handling for each watch ordered.

Act now!

These watches will sell out fast.

FREE JEWELRY

This is NOT a "must" but if you enter your birth date on the coupon, we'll celebrate your next birthday by sending you a FREE GIFT of JEWELRY from our Fifth Avenue Vault. There will, of course, be no obligation on your part.

GE5RE3

$2 "NAVIGATOR"-style WATCH GIVEAWAY

THE ROTHCHILD DEPOSITORY
521 Fifth Avenue, 17th Floor
New York, N.Y. 10175

Please rush me _____ "Navigator"-style watch(es) at only $2 each plus only $1 postage and handling for each watch ordered. (Limit 5 watches per address.) I must be 100% satisfied, or I may return watch(es) within one month of receipt for a full refund.

ENCLOSE FULL PAYMENT IN CHECK OR MONEY ORDER

Print Name _____

Address _____

City _____ State _____ Zip _____

Optional: My birth date is (Mo/Day/Yr) _____
Send me a FREE GIFT to celebrate my next birthday.

NOTE: Be sure to use this original coupon. No xeroxes or hand-made copies can be accepted. (Please allow 4-6 weeks delivery.)

KLNY/RPI

HOO-RAYE FOR MARTHA!

Gutsy star deserves America's highest medal – & vets aim to see she gets it

An honorary Green Beret, Martha offers a snappy salute. She's a national treasure who boosted troop morale in three wars, say her supporters

BELOVED big-mouthed comedienne Martha Raye deserves a medal for her gallant wartime service, says a grateful group of veterans who want to enlist The GLOBE's readers in their campaign.

By BOB MICHALS

The 72-year-old performer, who is recovering from a stroke in Los Angeles, helped boost troop morale during three wars — World War II, Korea and Vietnam — and was wounded in combat.

"She's a national treasure," says former U.S. Marine Belle Pellegrino, a veteran from Albany, N.Y., who's spearheading efforts to get Martha America's highest civilian decoration, the Presidential Medal of Freedom.

Retired Army nurse Col. Frances Liberty, who met Martha during the Korean War, is also pushing to get her recognition.

"She touched the flesh, as well as the hearts," says Liberty, of East Greenbush, N.Y. "She went out of her way to put her hands on the boys as she walked by their beds. You could just see the men's faces light up."

Martha spent five months a year in Vietnam during the war. She became an honorary member of the 5th Special Forces, with the rank of Lt. Col., and even made five parachute jumps.

"She received her first Purple Heart during the Tet Offensive and the second during the shelling of the A-Sau Valley," Belle says.

Wounded in 'Nam, she said bravely: 'Honey, I've had worse hangovers'

"WHEN Martha heard our troops were taking heavy casualties, she diverted her helicopter to help evacuate the wounded and was hit by mortar fragments.

"She shrugged off her wounds and told medics: 'Honey, I've had worse hangovers.'"

Cardinal John O'Connor, of New York, supports the campaign to honor Martha.

And Jimmy Dean, administrator of the Special Forces Association in Fayetteville, N.C., says:

"Few entertainers, including Bob Hope, went anywhere near the hot spots Martha went into. We proudly call her Col. Maggie.

"She earned the right to wear the green beret with the Special Forces insignia."

If you agree Martha Raye should be honored for the fearless help and comfort she gave to American boys overseas, send this coupon to: The GLOBE, 5401 N.W. Broken Sound Blvd., Boca Raton, FL 33487. We'll forward the responses to President Bush.

WE WANT YOU

Dear President George Bush:

I feel Martha Raye should be awarded the Presidential Medal of Freedom because:

_____

_____

_____

_____

SIGNED _____
ADDRESS _____
CITY _____
STATE _____ ZIP _____

Thanks, GLOBE! Now my frog business is really hopping

FROG trapper Andy Koffman has made an astounding leap into national celebrity since GLOBE first sprang the story of his giant jumpers.

In recent weeks, Andy has been featured in thousands of newspapers worldwide and appeared on Johnny Carson's Tonight Show, ABC's World News Tonight, Good Morning America, NBC Nightly News and the David Letterman Show.

"The GLOBE was the first to tell the nation about my frogs," says Andy. "After you ran the story in the December 19th issue, my world went crazy."

The bearded importer of exotic animals captures gigantic Goliath frogs in Cameroon, Africa, and raises them in the basement of his home in Seattle, Washington.

Now, says Andy, he and his humongous hoppers have become media superstars.

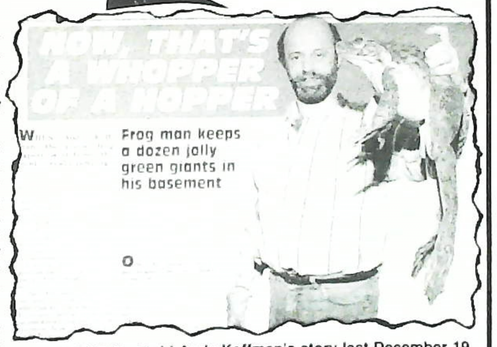

The GLOBE first told Andy Koffman's story last December 19. Now, he and his king-sized croakers are media superstars

"I've even been to Japan for interviews," Andy explains. "I have been on almost every major news show from Current Affair to PM Magazine.

"The Fox Network wants to make a movie, and Simon and Schuster want me to write a book.

"And that isn't all. I've been invited by Telly Savalas to appear on his new Kojak show, and I have a few lines in an appearance on L.A. Law."

— PAUL BANNISTER

"Sorry, we can't accept your children as collateral."

Advertisement

NEW SIX WAY ACTION REDUCING PILL BLOWS ALL COMPETITION AWAY.

I LOST 24 LBS IN 7 DAYS

I WENT FROM SIZE 46 TO 6 AND 41" WAIST TO 21" IN NO TIME

WITHOUT DIETING!

GUARANTEED TO WORK FOR YOU TOO!

OR YOUR MONEY BACK PLUS A BONUS

As Seen TV

99% WHO TRIED SIO QUICKLY LOST UNWANTED FAT— **Does SIX-IN-ONE (SIO) work?** Of the 9 million portions of SIO sold, less than 1% of the customers requested a refund; they had only to ask and their money would be rushed to them. We feel this alone is proof enough that SIO really can work for you.

SIO WORKS WHERE OTHERS HAVE FAILED SIO is very different from all other pills. A brilliant California doctor to movie stars and models discovered an **effective method of combining the active ingredients** of the **six leading weight loss pills**. His long, tedious research evolved into a product which achieves **fast** and **miraculous results** that are impossible for any other weight loss pill to match.

WHY IS SIO FASTER THAN ANY OTHER PILL?— Space permits us to tell you only part of the special formula. A national publication reports many celebrities use grapefruit, just part of our formula, to lose weight. AA stimulates the release of HGH that enables young bodies to grow, **burn fat** and build muscle. That's why teens can **eat a great deal of food without becoming obese**, even if they are inactive. As we grow older HGH slows and ceases. By taking AA your body releases HGH so your body naturally **rids itself of excess fat, and stimulates attractive toning and firming of muscle tissue.** KLAB6 should stimulate the **body's fat-burning mechanisms**. We add an amazing Japanese fiber that helps you feel full, be regular and internally cleansed. SIO also provides vitamins, minerals and herbs.

EASY, SAFE, SURE GUARANTEED WAY TO LOSE WEIGHT— SIO uses **only natural ingredients** which are **gentle** yet **powerfully effective**. There are no chemicals, caffeine, stimulants, side effects or drugs. Over 9 million portions sold and no known negative health reports. **Look and feel great and be more energetic. SIO works day and night even while you sleep.**

IMPORTANT – SIO is so effective at removing ugly deposits of fat and cellulite and because SIO has absolutely no harmful side effects, some people tend to **over-do** it. Do not allow yourself to become **too thin**. If you start to **lose weight too rapidly**, reduce your tablet intake or skip a day or two. Also, before starting your weight-loss program you should check with your physician to be sure you are in normal health.

WORLD'S FASTEST WEIGHT LOSS: EAT WHAT YOU WANT AND KEEP LOSING

Eat your favorite foods. Just remember to take your SIO pills. Look in the mirror and watch the inches from your waist, hips, thighs and buttocks vanish — permanently! Start the journey to your weight and life goals today. *People Like You, Who Have Tried SIO, Respond:* — I weighed over 300 lbs. I am 56 years old and was always sick and bedridden because of my weight. I wasn't expected to live much longer. I took SIO and, though I never stopped eating, I am now down to 103 lbs. The first night I went dancing, I met two men who both asked me out. If anyone had told me three months ago that there would be romance and men fighting over me in my future, I'd have called them liars. A friend I hadn't seen for quite some time didn't recognize me at all; when I told her who I was, she cried and shared my joy. Today I have an abundance of energy; I feel and look better now than in my college days. I look 20 years younger and I've never been happier. **Trying SIO is the smartest investment ever made.** My advice to anyone who wants to lose weight is to **try SIO. Take advantage of their guarantee; don't rob yourself of the happiness that awaits the new you.**" *Jesse H, Detroit, MI*

STAR SECRET 1999

Before
41" Waist -243 lbs.
☆
Midway
34" Waist -144 lbs.
☆
After
21" Waist -106 lbs.

ACT NOW TO CHANGE YOUR LIFE! — Transforming your body into a **slender**, more **youthful appearance** has never been easier. Like Ted and Pamela and many others have found out, you too can **finally release that new person trapped inside your fat body**. No more torturing yourself with calorie counting, boring meals, or serious depression after finding out those silly programs do not really work. **Let SIO work for you.** With SIX-IN-ONE you **STILL ENJOY REGULAR FOODS WHEN YOU WANT THEM AND IN AMOUNTS THAT KEEP YOU HAPPY**. Like thousands of other people, you can experience incredible results like **LOSING REMARKABLE AMOUNTS** of fat in the first 72 hours while **reaching your ideal weight in record time**.

RESULTS 100% GUARANTEED — You have nothing to lose but pounds and inches. We are so confident that SIX-IN-ONE will work for you, that we offer a full 60-day guarantee on first 30 day supply. If you use SIX-IN-ONE for 30 days and do not see the incredible results that you thought were impossible, just return the container for a full and prompt refund — no questions asked. This is your assurance that you will receive a **quality product that really works.**

LIMITED TIME OFFER

30 Days Supply	~~$29.95~~ (Save $10.00) **$19.95**
60 Days Supply	~~$59.00~~ (Save $21.00) **$38.95**
120 Days Supply	~~$119.80~~ (Save $50.00) **$69.95**

FROM SUPERIOR JEWELER

Zircon Diamond Necklace Only . . . $29.95

2 carat Zircon Diamond Necklace with Genuine Florentine Gold Chain FREE ! with all 60 day & 90 day orders

For Fastest Service Use Your Credit Card

CALL TOLL-FREE 1-800-654-3113

CANADIAN ORDERS 1-800-553-5696

CUSTOMER SERVICE 1-702-871-5744

or Mail Your Check Payable To: **STAR SECRET**
4001 S. Decatur/Unit 12 • Las Vegas, NV 89103

Name _____
Address _____
City _____ State _____ Zip _____
Phone ( ) _____
Credit Card # _____

U.S. FUNDS
☐ 30-day supply $19.95
☐ 60-day supply (plus necklace) $38.95
☐ 120-day supply (plus necklace) $69.95

CANADIAN FUNDS
☐ 30-day supply $26.00
☐ 60-day supply (plus necklace) $58.00

* Shipping & handling add $3 in U.S., $7 in other countries
All Orders Shipped Confidentially Within 24 Hours

CODE G100X

Our 'bad' blood is keeping us from having more kids

Q My husband and I have been told we have different Rh factors in our blood and should be careful about having any more children. What does this mean?

A The Rh factor is a substance in the red blood cells and is classified as either Rh positive or Rh negative. It is a consideration in blood transfusions and can cause trouble after a first pregnancy if one parent is Rh positive and the other Rh negative.

Q When I go to bed at night, my heart beats much faster and I'm short of breath. Is this normal?

A It could mean that your heart is placed under more pressure from redistribution of body fluids. You should see your doctor.

Q Can you get a disease from being licked by a dog?

A Virtually never. In theory, a dog can pick up bacteria from one person and pass it to another. But dogs are not carriers of common human illnesses.

Q I'm getting more and more sensitive to cold and have to pile on blankets at night. I've also gained a lot of weight recently, my skin is very dry, and I'm losing my hair. What's wrong?

A You're describing symptoms of an underactive thyroid gland — a condition most commonly associated with a goiter. Thyroid hormones are available in pill form, but the dosage must be adjusted for the individual.

Heart palpitations and pain can be aggravated by the pills, so treatment must be monitored by a doctor.

Q After I had my ear flushed out for wax buildup, I developed pain in my throat and neck. Two years later, I still have the problem. What could be wrong and who should I consult?

A It sounds as if you have a perforation in the eardrum and the fluid used to wash the ear canal dripped down into your throat.

Penicillin may help. You should see an ear, nose and throat specialist.

Q Is it harmful to take estrogen to treat the symptoms of menopause?

A There's a recognized risk of developing cancer of the uterine lining, but it's very remote.

It's reduced by taking the smallest dose of estrogen that is effective. Treatment should be reviewed every six months.

Do you have a medical question? Send it to Dr. Josh, GLOBE, P.O. Box 711, Flourses Point, NY 12979-0711. Sorry, Dr. Josh cannot engage in personal communication with readers.

FAMILY HEALTH

by Dr. JOSH

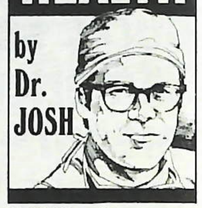

DR. JOSH (Dr. Yosh Taguchi) is an eminent urologist, a fellow of the Royal College of Surgeons and associate professor of surgery at McGill University in Montreal, Canada.

WEAK in MATH?

Short Cut Math Skills in Only Weeks. 10 minutes a day for Higher Pay Jobs with the Easy-To-Learn Self Teaching Method. Book improves arithmetic, algebra, geometry, trigonometry, thru calculus even if you never finished high school. Basic and advanced math taught in terms of everyday experience. Clearly presented step by step and illustrated. Learn theory and practice from scratch — brushup or reference. Catch when fast. Helps pass civil service tests. Send $10.95 plus $1.95 shipping. Money Back Guarantee.

Pocket Math-Wizard
BONUS with Math Book: Without paper or pencil... Quickly change fractions to decimals, percentages or reverse, instantly answers to other tough math problems.

Valco, Dept. 642, Box 2012, New Rochelle, NY 10802

YOUR HEALTH

America's Number One bi-weekly and fitness magazine. News and views you can use for a longer and healthier life.

Coming up: choosing the right doctor, home remedies, medical trends, love your way to better health, and much more. 13 issue trial subscription only $8.00. Send to:

YOUR HEALTH Subscriptions, Dept G10,
P.O. Box 114, Rouses Pt., N.Y. 12979

TEEN IMPALED ON FENCE POST – & HE SURVIVES!

He was dead for 1 hour after being speared in a freak car accident

Brian Frank smiles as his family visits him in the hospital. "The nurses call him The Miracle Boy," says mom Marsha

"OH GOD, not again! Isn't losing one son enough?"

The heartrending words spilled from Marsha Frank's lips as she and her husband Joe clung to each other in the hospital emergency room, tears streaming down their cheeks.

Just a year ago, the Franks lost their 17-year-old son Joey. Now, they'd been told their other son, Brian — speared in the chest by a fence rail in a freak car accident — would probably be dead within 24 hours. "It felt like the world was exploding around me," says Marsha, 36, of Hobart, Ind.

"Doctors had revived Brian's heartbeat — even though he'd been clinically dead for 55 minutes. When my husband and I were told Brian's heart was beating again, we sobbed our thanks to God for granting us a miracle.

"But that happiness shattered when one doctor told us Brian was in a coma and could be brain-dead from being without oxygen so long. He wasn't expected to live more than 24 hours.

"We both dropped to our knees and began to pray. We knew only God could save Brian now. 'Please, Lord,' I sobbed. 'You brought my son back from the grave. Can't you grant us another miracle and let him live?'

"It was so heartbreaking seeing all those tubes in him. He could only breathe with the help of a respirator. I wanted to hug him so my strength would flow into his body, but I could only kiss his cheek and hold his hand."

Miraculously, the 16-year-old made it through those 24 critical hours, but he still lay helpless in a coma.

"Joe took a leave of absence from work, and we practically lived 24 hours a day in the waiting area near Brian's room," Marsha recalls.

"On the seventh day, we were finally told that he had a chance.

"On December 12, he woke from his coma. God had heard our prayers. He'd given Brian the strength to win his battle with death.

"ON Christmas Eve, he said his first words to us: 'I love you.' That was the most precious Christmas present ever. Both Joe and I cried like babies."

Fire chief Laddie Lesnick was at the scene of the accident and, along with his men, helped free Brian from the wreckage.

"The boy's heart and breathing had stopped when the accident occurred," he says.

"He was clinically dead from that time until we got him to the hospital — 36 minutes in all.

"I heard it was 19 more minutes before the trauma team was able to restore his breathing and heartbeat. That's a total of 55 minutes that he was clinically dead."

Marsha continues: "It's been almost three months since the accident, and Brian has made tremendous progress. The doctors believe there's hope for him. The nurses call him The Miracle Boy.

"He's able to move his arms, legs and toes now and watch us as we move around his room.

"He answers questions by blinking once for 'yes' and twice for 'no', and can even speak a few words. Each new thing he manages to do now is a little miracle.

"Joe and I pray every day for another miracle — for our son to fully recover. We're convinced he will. We have a lot of faith in God." — *BOB FLINT*

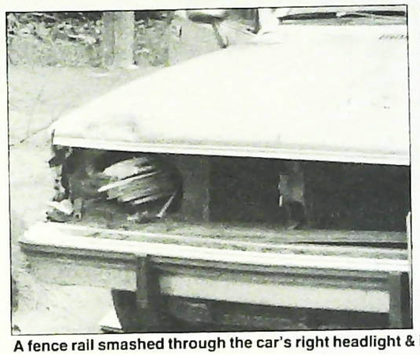

A fence rail smashed through the car's right headlight & into the front passenger section (right), skewering Brian Frank

Photos: Porter County Indiana Sheriff's Dept.

Advertisement

How to Make Your Arteries Cleanse Themselves

Without Drugs or Surgery

Edwin Flatto, M.D.

(SPECIAL)—Good news for everyone who is health conscious! A remarkable new health guide by Dr. Edwin Flatto is now available that reveals a medically tested method that can stimulate arteries to cleanse themselves—the natural way—without drugs or surgery.

It's called "Cleanse Your Arteries & Save Your Life". And it shows you exactly how nature can activate your body's built-in artery cleansing mechanism once you stop eating the wrong foods. It also warns you of the potential danger of certain so-called "cholesterol" diets.

Your own doctor will tell you that partially blocked arteries can produce many of the following symptoms. And he'll also agree that many of these symptoms may be improved once circulation is enhanced and the cleansing process begins. "Cleanse Your Arteries & Save Your Life" is based on documented scientific principles that can help:

- Reduce chest pain (angina)
- Reduce the risk of bypass surgery
- Lower the incidence of heart disease
- Reduce dizziness & loss of balance
- Improve a partial loss of hearing
- Help clear up ringing in the ears
- Help clear up leg pain, cramps or tiredness in the legs
- Stimulate your body to produce a natural substance that seems to protect against heart attack
- Make your body dispose of cholesterol
- Thin out sludgy, poor circulating blood
- Reduce blood triglyceride levels
- Lower high blood pressure naturally

By following Dr. Flatto's advice you can feel better than you have in years. You'll learn which delicious foods to eat and which to avoid. And you'll probably have more energy than you know what to do with. Here's a small sample of the useful and helpful information in this valuable aid to better health:

- When women run high heart attack risks
- Which vitamins seem to offer protection against heart disease
- Which health foods may be dangerous
- The real truth on chelation therapy
- The real truth on Omega-3 fish oils
- The real truth on polyunsaturated fats
- How to calm your nerves naturally
- What simple food helps weight loss
- Relieve gas and constipation naturally

Right now, as part of a special introductory offer, you can receive a special press run of "Cleanse Your Arteries & Save Your Life" by Edwin Flatto, M.D. for only $8.95 plus $1 postage and handling. It is not available in any bookstore. It is only available through this special offer on a 30 day Money Back Guarantee.

HERE'S HOW TO ORDER: simply write your name and address on a piece of paper and mail it along with cash, check or money order for only $9.95 to: THE LEADER CO., INC., Publishing Division, Dept. G8, P.O. Box 8347, Canton, Ohio 44711. (Make checks payable to The Leader Co.) VISA or MasterCard send card number and expiration date. Act now. Orders will be fulfilled on a first-come, first serve basis.

©1989 The Leader Co., Inc.

HUMAN SKYSCRAPER

High-rise hoop star Shawn Bradley has to duck through doors. "Driving a car isn't the easiest thing, either," he says

Basketball whiz kid is 7-foot-5 – & he's only in high school

"HOW'S the weather up there?" Shawn Bradley hears that question a lot.

No wonder. He's only 17, but he stands a towering 7 ft. 5 in. — head and shoulders above his classmates at Emery County High School in Castle Dale, Utah. In fact, he's the tallest basketball player in any high school or college in America.

By SUSAN GOLDFARB

"There are disadvantages, like ducking through doors and feeling like a sardine when you're on an airplane," admits the lanky 17-year-old. "And driving a car isn't the easiest thing, either.

"But there are so many advantages that they far outweigh the disadvantages. I can reach things on high shelves, and when I'm in a crowd, I can always spot my parents.

"Plus, I enjoy seeing what's happening all around me, not just right beside me."

But the advantage that makes Shawn the envy of his teammates is the swarm of scouts for the National Basketball Association who are already drooling over him, panting to sign him to a megabuck contract.

"SHAWN has the potential to be the best ever to play the game," says Bob Gibbons, a top scout for 15 years.

But Shawn, a devout Mormon, has decided to postpone his payday to go on a two-year "mission" for his church after he finishes his freshman year at Brigham Young University in Provo.

"I dream of playing in the NBA," he confesses. "And I know I'm putting off what will probably be a multimillion-dollar contract for six years instead of four, but I'm patient.

"I don't have dollar signs in my eyes. I'll use my talent to better myself and get a good education.

"Basketball doesn't last forever. And I could always get hurt and not be able to play. I'll need another career to fall back on."

Shawn, who weighed a whopping 10 lbs. at birth, isn't the only skyscraper in his family. His dad Reiner stands 6 ft. 8 in., his mom Teresa and 15-year-old sister Tasha are both 6 ft., brother Justin, 13, is already 6 ft. 2 in., and nine-year-old Adrianne is 4 ft. 10 in.

Ironically, when Shawn is a senior at BYU in 1995, the toughest competition for his starting center job could come from his kid brother Justin.

"I was an inch taller than Justin at his age, but he looks like he'll be just as tall as me," says Shawn. "If he goes to BYU, he'll be a freshman when I'm a senior, and could challenge me for my spot.

"Now that would be scary!"

JUDGE SETS $10 MILLION BAIL – FOR BAD DRIVING!

A JUDGE in Sacramento, Calif., came up with a new way to deal with a traffic scofflaw — he set bail at a staggering $10 million.

"I wanted to get someone's attention in the criminal system," explained municipal court Judge Thomas Smith after accused traffic violator John Sandwell failed to appear in court for the sixth time in four years.

Smith later reduced the bail to $500,000 but told Sandwell: "We're not going to let you go unless you come up with the money."

CHARCOAL

Stylish, Stretch Woven Proportioned-Fit
PLEATED PANTS
Only $14.95 a pair

TRY US ON FOR SIZE. . . FREE! You'll look slimmer than ever before in these new pull-ons from BLAIR.

Proportioned-fit Pleated Pants offer a perfect, slenderizing fit. Front V yoke and generous pleats look like tailored trousers. elastic back waist assures complete comfort.

S-T-R-E-T-C-H woven Fortrel* polyester fabric gives with your every move, bounces right back into shape. Care's a snap, machine wash/dry.

Choose from our seven versatile colors and order now. These Pleated Pants are a steal at less than $15.

SATISFACTION GUARANTEED. ABSOLUTELY! If your Pants ever fail to perform to your satisfaction, return them for a full refund or replacement.

*Fortrel® is a TM of Fiber Ind.

BLAIR®

7 DAY FREE TRIAL

YES! Please rush my proportioned-fit Pleated Pants from BLAIR for a week's FREE TRIAL. Then I'll send just $14.95 plus handling and shipping — or return them at my expense and owe nothing.

TO SAVE EVEN MORE, I've enclosed my payment now so BLAIR pays ALL handling and shipping costs. All my money will be instantly refunded if I'm not pleased.

TO ORDER: 1. Circle your size. 2. Check (✓) color wanted.

Petites (5'3" & under):	6P,	8P,	10P,	12P,	14P,	16P
Average:	8,	10,	12,	14,	16,	18, 20
Half Sizes:	14½,	16½,	18½,	20½,	22½,	24½, 26½

CHARCOAL	IVORY	BLACK	SPRUCE	CLARET	NAVY	COCOA
01	07	02	03	04	05	06

N658 ONE PAIR OF PANTS TOTAL $14.95
KLN-M

☐ Miss
☐ Mrs. _____ (Please print clearly)
Address _____ Apt. # _____
City _____ State _____ Zip _____
Home Phone No. ( ) _____
Credit orders subject to approval OWPPF0

Mail today to: **BLAIR®, WARREN, PA 16366**

Made in USA or Imported Offer Good Only in Continental USA

KABOOM!

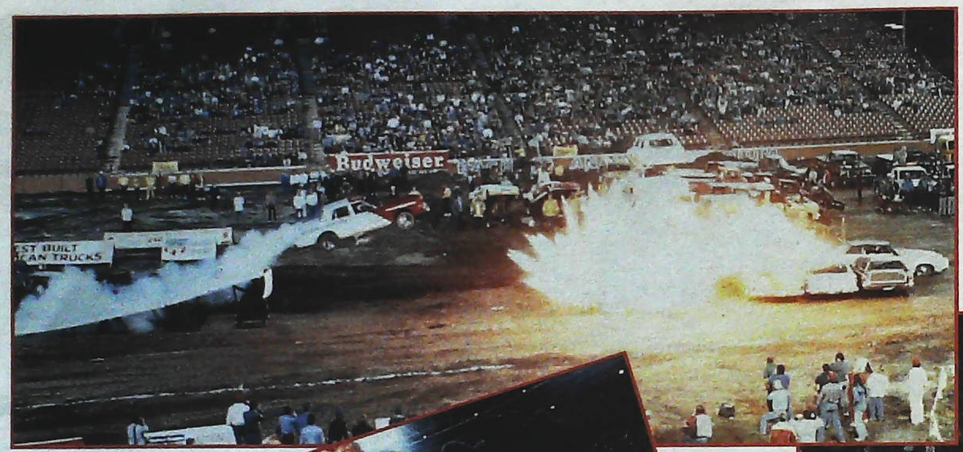

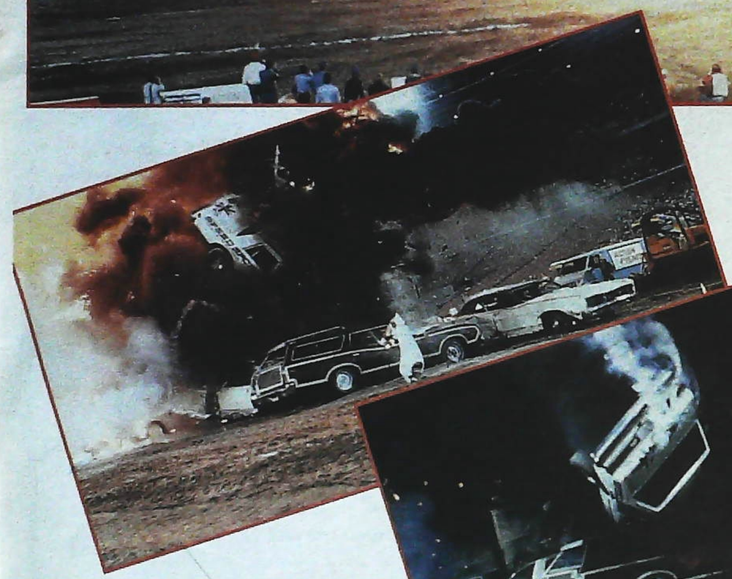

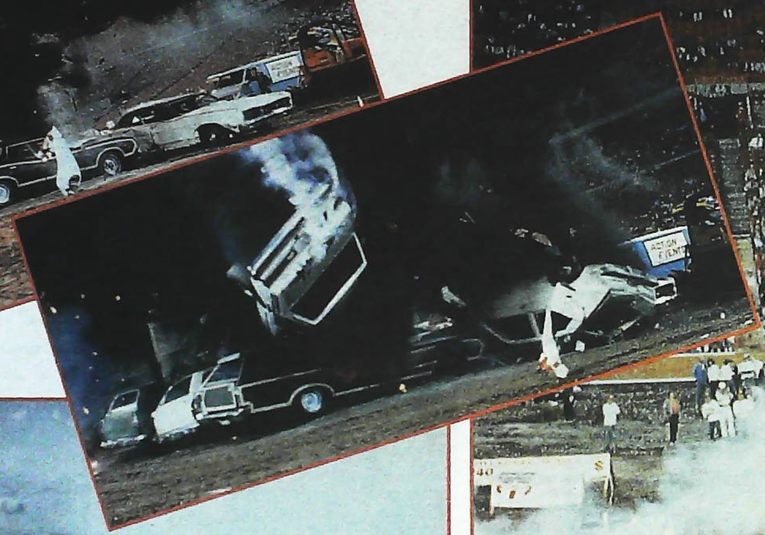

Sizzling stunt backfires – but daredevil driver walks away

HEARTS stopped as daredevil Brian Carson zoomed off a ramp at more than 60 mph into 100 lbs. of burning fuel oil *(top left)*.

Carson's car disappeared into the fireball and slammed into the top of a pile of cars stacked two stories nigh, then he somersaulted through the air and plunged upside down toward the ground *(center photos)*.

Carson was supposed to land right-side up behind the stacked cars to cushion his fall during this stunt in Anaheim, Calif., but instead crashed roof-first into the ground as alarmed crew members rushed to his aid *(bottom left)*.

Incredibly, Carson walked away *(below)* a little shaken, but smiling and unhurt.

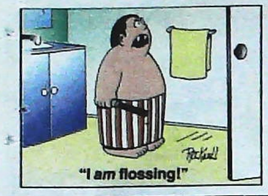

Old West legends died with their boots OFF

SOME of the most famous gunslingers and lawmen in the Old West didn't die with guns blazing, contrary to popular belief.

Wyatt Earp didn't get shot or hanged — he died of cancer. Doc Holliday succumbed to tuberculosis. Bat Masterson was felled by a heart attack. And crazy Clay Allison broke his neck after a wagon rolled over him as he lay drunk in the street.

Advertisement

Advertisement

CLINICAL STUDIES SHOW: FASTEST WEIGHT LOSS PROGRAM EVER!

"I Lost 142 Pounds Fast! Eating 5 and 6 Meals a Day of All My Favorite Foods!!"

"This Is The Easiest Diet That I Had Ever Tried!"

LARRY HALEPESKA

NOW YOU CAN EAT ALL YOU WANT OF THESE GREAT FOODS WHILE EXTRA WEIGHT DISAPPEARS:

BACON, EGGS, ROAST PORK, ROAST BEEF, SPARE RIBS, CHICKEN, SHRIMP, LOBSTER (DRIPPING IN BUTTER) AND MUCH MORE...

"Dietol-7 Users Have Lost Over 5 Million Pounds!"

"This is my story of how I went from 327 lbs. at the age of 42 to 185 lbs. One morning I was putting on my shoes and got chest pains and was having trouble breathing.... Later that day, I saw your ad for DIETOL-7™ and decided it was worth a try. I began losing weight so fast that my friends and even my former wife did not recognize me. I have never felt better in my life. And here's the best part, it was easy, it was like not even being on a diet."

Larry Halepeska

Available at General Nutrition Centers

GNC

GENERAL NUTRITION CENTERS

Also Available at Eckerd Drug Stores and other Fine Stores

"This is the first time in my life that I can stick to a diet without cheating and feeling deprived. I feel great and I like the new person I've discovered." Dorothy Chabot

DISCOVERED BY DOCTORS IN STUDIES CONDUCTED AT QUEEN ELIZABETH COLLEGE

This program was discovered by a heart specialist who for years had been searching for an easy, safe and permanent scientific program to get the weight of his patients down to normal—and even more important—to keep it down.

You will be amazed at this doctor's program that helps you lose as much weight as you wish faster and more safely than anything you've ever tried. After all, who ever heard of a weight-reduction program that requires no doctor's prescription and lets you eat high-calorie foods to your heart's content?

SHIPPED CONFIDENTIALLY

FREE! 2 Carat CZ Pendant and 18" Chain with All Visa/MC Phone Orders!

2-Week Supply - $13.95 Add $2.00 S&H
4-Week Supply - $24.95 Add $3.00 S&H
6-Week Supply - $34.95 Add $3.00 S&H

Phone Orders Only!!

Call Now For Immediate Delivery

OUR OPERATORS ARE STANDING BY 24 HOURS A DAY, 7 DAYS A WEEK

Visa / MasterCard

TOLL-FREE - DEPARTMENT 177

1-800-445-4800

Also Toll-Free in Hawaii, Virgin Islands, Alaska, Canada and Puerto Rico

NO SELF-CONTROL NEEDED AS 20-30-60-100 UNWANTED POUNDS & INCHES MELT AWAY

Yes, Dietol-7 is the only true all-you-can-eat diet program. You don't have to count calories or starve yourself.

PLEASE NOTE: Accept No Substitute, *ONLY* Dietol-7 has the exclusive D-7 Formula. This program should not be used more than two weeks at a time due to large amounts of weight loss. Also, this product is not for sale to minors without parental consent.

*Weight loss may vary depending on individual

100% MONEY BACK GUARANTEE

OVER-EATERS, INC.
Brandon, FL 33511
1-800-950-0210

Copyright © O.E.I. 1989

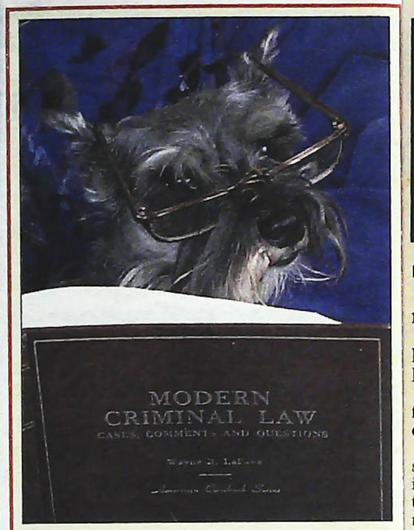

PEEVED POOCH SUES VET FOR MALPRACTICE

THERE'S a heck of a dogfight brewing in a Wisconsin courtroom.

A put-out pooch has filed a malpractice suit against her veterinarian for leaving a painful surgical needle inside her body.

In the suit, Nippy, a six-year-old schnauzer, claims Dr. Mike Fredericks of Beaver Dam, Wis., committed the medical boner while taking out her ovaries five years ago.

By SHELBY LOOSCH

"Ever since Dr. Fredericks spayed Nippy, she hated to be handled," explains the dog's angry owner, Mary Day, of Boynton Beach, Fla.

Mary Day is dog-gone upset about her Nippy

"She would yelp and bite whenever we tried to pick her up or pet her side." Nippy is putting the bite on the doctor for $2,000 in damages.

And Mary, 53, wants Fredericks to apologize to Nippy and compensate her for the $500 it cost to have the needle removed.

Veterinarian Andrew Turkell, who operated on Nippy last October and found the needle in her abdomen, says: "There's no way Nippy could have swallowed it. It appears the needle was left there inadvertently during surgery."

Fredericks' attorney, Robert Ochowicz of Milwaukee, fumes: "This is the most ridiculous case I've ever heard of.

"A pet owner can file a lawsuit, but a dog has no right to sue.

"My client didn't do anything wrong.

"The dog either had surgery somewhere else or swallowed the needle."

KING OF HEARTS

Matt Mathews: Prince Charming was a poisonous toad

TO the women he wooed, Matt Mathews was "Mr. Wonderful" — polite, good-looking, more interested in their minds than their bodies.

But their Prince Charming turned out to be a poisonous toad who left a trail of broken hearts and empty bank accounts in his wake, police say.

Mathews was convicted in January on charges of grand theft, stemming from a complaint that he used a girlfriend's credit card to purchase merchandise with intent to not pay.

He faces a possible 10 years in the slammer — and this is just the latest in a string of scams perpetrated by the Romeo ripoff artist, law enforcement officials reveal.

"This guy is something else," says Jerry Franklin, assistant D.A. in Santa Barbara, Calif., who prosecuted Mathews in 1977. "As far as I know, Mathews has never earned an honest buck.

"He was working so many women at any given time, I don't know how he got any sleep.

"Fraud complaints were coming into our office from lovers and wives since 1972. He managed to escape prosecution by smoothing things over with his ladies, but his luck ran out in 1977 when he was arrested for defrauding a former girlfriend.

Charming bigamist loves 'em & leaves 'em – flat broke

"When we were searching his apartment, we found a binder that was his address book. It was a huge, thick book of people he's apparently been hustling.

"He told the women he was either a NASA test pilot or a race car driver and gave the impression he was quite wealthy. Within a short period of time, he would propose, often moving in with his new fiancee. I have confirmed 10 prior marriages in Ohio, Pennsylvania and California — many of them bigamous.

"MORE amazing is that the women taken in by him aren't bimbos.

"Everyone I spoke to was an intelligent and successful woman. Mathews just knew the magic buttons to push.

"Oddly, most of them admitted he was a washout in bed, but it was his conversation that won them over."

The Ohio-born Casanova has always been in one legal scrape after another, Franklin says. Mathews' most recent conviction was for grand theft against a company named Henry Ham Radio.

He was found guilty of charging goods using a credit card belonging to a former girlfriend, Karen Del Maddeux.

This time, he and his lawyer plan to fight.

"We have asked for a mistrial and are appealing the conviction," says attorney Milton Grimes.

"Mr. Mathews fully intended to pay back the monies he charged on the credit card. It was all just a big misunderstanding."

But a private investigator representing the women who claim to have been swindled by Mathews since 1977 says: "I've seen the hurt and pain he's left in his wake — women who can't trust anyone anymore and who are trying to overcome emotional and financial destruction.

"I want it to stop. We hope to continue prosecuting Mathews for emotional and financial damages.

"The real shame is that Mathews is a bright guy. Had he applied half as much energy to building a legitimate career, there's no telling how successful he would be today." — *KATHY TRACY*

His amazing trail of money & matrimony

PROSECUTOR Jerry Franklin says this is just a partial history of Matt Mathews' amorous and mercenary misadventures:

He wedded and bedded from coast to coast

- **In 1963, he married a woman in Ohio who believed he was a commercial pilot. She divorced him a year later and had to declare bankruptcy because of his debts.**
- **Mathews married again in 1967, listing his occupation as "electronics research technician".**
- **In 1969, he married again, but left his wife after a few months. She didn't get a divorce until 1975, making several subsequent marriages bigamous.**
- **Mathews next lived with a woman in Pittsburgh, Pa., and allegedly ran up thousands of dollars of bills.**
- **In 1972, he lived with a teacher who claims he never repaid a $2,500 loan, ran up her phone bill over $2,000 and charged several thousand dollars on her credit card.**
- **In 1974, he married a stewardess and moved to Florida. The marriage ended two months later.**
- **In January, 1975, he moved in with a girlfriend in Boston. While she was on a ski trip, he used her phone to call ski equipment suppliers, posing as an executive whose secretary was dying of leukemia. The sympathetic suppliers sent him quantities of free ski clothing and equipment, which he presented to his girlfriend.**
- **In April, 1975, he married a woman in Marblehead, Mass., but left after two months.**
- **In July, 1975, Mathews married another stewardess who believed he was a Navy lieutenant.**
- **In the fall of '75 he took up with a widow in Lake Tahoe, Calif. She told police that after proposing marriage, he moved to Santa Barbara, taking $23,000 of her cash and her car with him.**
- **In 1976, he married again and stuck the woman with a $5,000 credit card debt and a $900 phone bill. He also used fraudulent applications to borrow $12,000 and bought $4,900 in merchandise he never paid for.**
- **In 1983, he pleaded guilty to two charges of fraud and failing to repay $10,700 to another ex-girlfriend.**

Advertisement

Advertisement

Amazing New Invention gives you . . .

A FLAT STOMACH WITHOUT SITUPS!

Easy, completely safe, can be used *anywhere*, NO strenuous exercise or fear of lower back injury.

(SPECIAL) — Now from Switzerland comes the most exciting piece of precision technology ever developed for the purpose of transforming bulging, unattractive guts into flat, firm, attractive stomachs. It's called the *Tummysizer*™ and it's so extraordinary it has been awarded worldwide patents. Never before has the "battle of the bulge" been so easy to win!

What makes the *Tummysizer* completely unique is its proven ability to help you firm and flatten your stomach without strenuous exercise and without injuring your lower back.

Use It Anywhere!

You simply strap the *Tummysizer* onto your stomach and then gently continue to extend and contract your abdominal muscles. The *Tummysizer* does all the rest! You'll feel immediate firm and soothing pressure while an automatic ventilator provides cooling air as the *Tummysizer* is used. Each day you can adjust the degree of tension you require as your upper and lower abdominal muscles start to quickly become firmer, flatter and stronger. You won't believe how great it works.

Best of all, you can use the *Tummysizer* almost anywhere: Use it while relaxing on your bed, watching TV, use it while doing household chores, use it at work, even use it in your car! It doesn't matter!

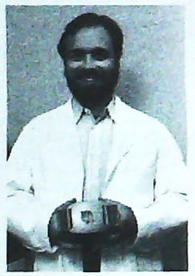

DOCTOR APPROVED

Dr. A. KHALSA
CHIROPRACTOR
BEVERLY HILLS, CALIFORNIA

"Many of my patients can not do traditional situps because they hurt their lower back. The ***Tummysizer*** *uses only the upper back and lower abdominal muscles; therefore, it's a brilliant invention for effectively flattening the stomach, with no fear of back injury."*

Dr. A. Khalsa

THE TUMMYSIZER™

More Than A Great Tummysizer

And, not only does the *Tummysizer* allow you to flatten your stomach without situps, its use can have beneficial effects on your entire abdominal and respiratory region. You may experience improved oxygen supply, better digestion even increased regularity thru daily use of the amazing *Tummysizer*.

Now you don't have to risk injuring your lower back with gimmicks like dangerous spring assisted situps, floor rockers or any other contraption that promises quick and easy results. Now you can use Swiss ingenuity to safely achieve the TUMMY of your dreams!

Glowing Reports

"I've bought everything out there to get rid of my stomach and nothing worked as great as the Tummysizer!"
Gary L., Houston, TX

"I have a real sensitive lower back, therefore I have been restricted from doing any form of situps, but thanks to using the Tummysizer I was able to firm my stomach without a worry!"
Gail S., Oklahoma City, OK

"Wow, does the Tummysizer ever work! I can't believe how fast I got my figure back, and now my husband is using it and he loves it too!"
Susan S., Los Angeles, CA

SWISS PRECISION

Order Risk Free Totally Guaranteed

Because your *Tummysizer* is so effective and safe the U.S. distributor (Fit & Trim, Inc.) will give back your entire purchase price if you don't see maximum results in minimum time. No questions asked. Also your *Tummysizer* comes with a full one year unconditional warranty. What could be more fair than that?

So if you'd like to help flatten your stomach without strenuous exercise or fear of injury, if you'd like to show off your TUMMY instead of hiding it, then order the Swiss precision *Tummysizer* RISK FREE right NOW!

Credit card holders simply call TOLL FREE:

1-800-453-1212, Ext. 45

24 hours a day, 7 days a week,

Or, if you prefer to order by mail you can send a check or money order for $19.95 plus $3.00 shipping and handling to:

Fit & Trim, Inc.
5815 Dearborn, Ste. 45,
Mission, KS 66202

You can also save $5.00 by ordering two *Tummysizers* for only $34.90 plus $6.00 shipping and handling. Why not order this minute! You really do deserve to look your very, very best. Thank you.

© 1989 FIT & TRIM, INC.

Shipwrecked sailor's 10-day ordeal adrift on a barrel

MONSTER SHARKS ATE MY BUDDIES – ONE BY ONE

Taruji gives thanks to Allah

"MY faith is too strong to die like this — Allah willing, the sharks won't tear me to pieces as they did my friends!"

That frightened prayer, whispered through sun-blistered lips, may have saved the life of a young Moslem seaman who survived a horrifying 10-day ordeal at sea — and even ate his shirt to stay alive.

The 21-year-old Indonesian, known only as Taruji, watched as 15 members of his shipwrecked crew died one by one in the boiling, shark-infested waters of the Timor Sea.

"And I thought I would die, too, my body devoured by the sharks," Taruji says. "But I said to myself: 'I've got to live! My faith is too strong to die like this. Allah willing, the sharks will not get me as they got the others.' "

Taruji's terrible adventure began last January after his cargo ship capsized in heavy seas as it struggled toward Sampit, Indonesia.

"I was thrown into the water and managed to scramble onto a gasoline drum," he recalls. "There was only enough room on the drum for one person, so my shipmates and I took turns holding onto the edge with one person lashed to the top.

"Other crew members clung to debris from the ship, but most disappeared in the heavy seas.

"Sharks had circled the drum like a pack of hungry wild dogs.

"The monsters ate my shipmates as they drifted off after becoming too weak to hang on. After the second day, I was the only one left alive.

"But Allah's mercy is infinite. They were all dead or unconscious by the time the sharks got them, so they felt no pain," adds Taruji, who had survived another shipwreck four years earlier.

Taruji wet his lips with tiny amounts of seawater, but hunger gnawed at his stomach. Finally, he tore his cotton shirt into small pieces and ate it in the desperate hope it would somehow sustain him.

"I felt a little better having something in my stomach, even though I realized deep down it wouldn't keep me alive," he says.

"I was very weak. At times, I could barely move as the heavy seas pounded me and battered at the drum. I kept myself on the drum with my leather belt, which I attached to a metal lug."

'I will spend the rest of my life praying for their souls'

Taruji says that after several days in the water, he barely had enough strength to continue clinging to the drum.

"Only that thin strip of leather kept me from floating off and being eaten by the sharks," he says.

Taruji lost 70 lbs. during his ordeal and was suffering from exposure and dehydration when rescued by an Australian ship.

He was later told that his drum had drifted 800 miles from the point where his freighter had gone down.

"I was the only one of my crew saved from this hell at sea, and I will spend the rest of my life praying for their souls and giving thanks for my life," he vows.

"I still wake up from nightmares where I once again see my shipmates being slashed and torn by the black-eyed sharks.

"Every time a body floats free of the drum, there is a wild, blood-splashed feeding frenzy and I wake screaming.

"It is a nightmare that will haunt me 'til the end of my days." — *ROD GIBSON*

JANE SEYMOUR, BAG LADY

JAMES BOND beauty Jane Seymour tries to keep this shopping spree in Bath, England, under wraps. But it's easy to see the bargain-hunting "bag lady" was bitten by the sales bug.

LEARN BOOKKEEPING & ACCOUNTING!

The most "user friendly" home study program available; over 80,000 students successfully trained. Call today.

FREE CAREER KIT: 800-223-4542

The School of Bookkeeping & Accounting · 2245 Perimeter Park Dept. AC220 · Atlanta, GA 30341

PLAY PIANO OR ORGAN

LIKE A "PRO" . . .

IN ONLY 7 DAYS!

Thousands of folks have already learned this unbelievably easy way and you can too! With our "Instant Music System" you teach yourself, in the privacy of your own home. Results guaranteed. Write for FREE INFORMATION: Instant Music Studios, Dept. GT-390 P.O. Box 4278, Scottsdale, AZ 85261.

WIN BIG MONEY WITH LUCKY NUMBERS

Think what a lot of money could do for you! Every week people are making millions of dollars, by selecting my lucky numbers, and playing their state's Lottery, Lotto, Horse Racing, Dogs, Bond, Cuba, Puerto Rico, or other games of chance. I will forecast and send you one sure Hit Number for a donation of $5.00 or 3 sure Hit Numbers for $10.00. Send Birthdate. Cash or Money Order. Send stamped, self-addressed Envelope. Free Details.

SURE HIT
BOX 695-G WILSON, NC 27894

DEBTS? BILLS? BAD CREDIT?

APPLICATIONS ACCEPTED FROM $500 - $50,000

WE'LL HELP YOU NOW!

TOWN and Country
Dept. G6
400 Century Park South #117
Birmingham, Alabama 35226

— OR CALL 24 HOURS —
1-800-869-0607

NOT A LOAN COMPANY
A PROFESSIONAL BUDGET SERVICE

PROSTATE REMEDY

FREE INFO – NO SURGERY
NO DRUGS – 100% GUARANTEED
RESEARCH HEALTH CARE
P.O. BOX 127
OCEANSIDE, CA 92054

COMPUTER ERASE BAD CREDIT *FREE* INSTANTLY !

FREE DETAILS:
GOLD (G)
13950 VENTURA BLVD
SUITE 272
SHERMAN OAKS, CA 91423

ENJOY HEARING

All-in-the ear Hearing Aid! Nothing over, under or behind the ear . . . No cords, tubes or wires. Simple slip-in fit. Full range volume control. 45 day trial. NO salesman will call. Order your free catalog! Write Rhodes Hearing today!

or call 24 hr./day
1-800-321-3900

RHODES HEARING AIDS
Dept. 7 Brookport, IL 62910

ADOLFO... 'THE BEST WIGS IN LIFE ARE FREE'

Just fill out and send in the coupon. We'll draw 125 winning names from all replies received before **MAY 31, 1990**. Winners receive a free Adolfo wig of their choice. But everybody wins.

Every reply receives a **$10 gift certificate** and a **free subscription** to BEAUTY TRENDS MAGAZINE, featuring Adolfo wigs, Adolfo's International Wig Collection, articles on beauty, skin care, hair care, and a selection of products from REVLON, ULTIMA II and MAX FACTOR.

Beauty Trends is the maker of Adolfo wigs and a REVLON company.

MAIL COUPON TODAY TO WIN A FREE WIG.

No cost or obligation. Nothing to buy. Limit one entry per person.

Send to
Beauty Trends®
P.O. Box 9323, Dept. 01001
Hialeah, FL 33014-9323

Name _____

Address _____

City _____ State _____ Zip _____

Do you ever wear wigs? ☐ Yes ☐ No

© 1990 Beauty Trends

YOU Can SING GREAT

Learn To Do *AMAZING Things* With YOUR Voice In Just 7 Days

(Motown)--YOU will be able to sing better than you ever imagined possible with a *NEW and EASY* singing improvement program available exclusively from *Verity Music*. YOU will learn to do *amazing things with your voice and impress others*. YOU may truly learn how to be a GREAT SINGER and YOU will maximize your vocal potential!

With this cassette tape program--*created by vocal teachers and professional entertainers*--YOU will:

- *Strengthen your voice dramatically;*
- *Gain the confidence YOU need to sing in front of others;*
- *Learn how to become a lead singer, and*
- Learn the *INSIDE SECRETS of the stars.*

If you like to sing rock, country, pop, rhythm & blues, gospel & religious jazz, rap or show tunes this Copyrighted program will be invaluable!

Among other things you will learn to:

- Stretch your vocal range (octaves higher or lower).
- Stay in *perfect key* with the music.
- Follow many difficult rhythm patterns.
- Sing with proper breath control.
- Create unique vibrato.
- Yodel creatively.
- Enhance vocal tones.
- Harmonize nicely with other voices.
- Sing 1st-rate Falsetto.
- "Scat" *(creative pop and jazz improvisation)*
- Overcome stage fright.
- Do *tricks* with voice.
- Put "*soul*" in your voice.
- Make a mediocre song sound great.
- Create your own style.
- Make money with your voice.
- Protect songs and get paid for writing them!

This program is simple enough for a beginner or any age from 3 to 103 and advanced enough for professional singers to sharpen their skills.

To order your cassette tape/book program, "How To Sing Great," send only $13.95 plus $2.00 for shipping and handling to:

Verity Music,
Dept. VEM-03, Box 667,
Taylor, MI 48180

For Visa and Mastercard Orders Call Vicky at 1-800-922-1666. Learn to sing in the privacy of your home or car. IT WORKS! IT'S FUN. It's Guaranteed!

FLY FOR FREE

A simple, proven method will show you how to fly for free or for a fraction of ticket price and save thousands of $$ on your future travel. Only $5.95. Satisfaction guaranteed. Send check or money order to AC Coast, 14755 Ventura Bl., Ste. 998, Sherman Oaks, CA 91403.

GET OUT OF DEBT!

AND ENJOY THE GOOD LIFE!
NEW! FREE NEWSLETTER exposes little-known Federal Laws that stop bill collectors COLD and wipe out your debts like MAGIC! Then THE GOOD LIFE BEGINS! A $50,000 executive job. FREE car. FREE house, wallet full of credit cards, and MORE! SEND NO MONEY! Write TODAY for your FREE copy! THE WEALTH KIT, Dept WT3 , Lock Box 32398, Palm Beach Gardens, FL 33420

Advertisement

FDA Approves Sale of Weight Loss Pill in U.S.

AN AMAZING weight loss tablet has been developed that will enable virtually anyone to reduce weight rapidly without dieting, without giving up favorite foods and without fear of side effects.

By Ronald Amato

"This tablet has finally been approved by the FDA and is considered 100% safe and effective. Jubilant researchers are hailing this product in such terms as "The best ever," "One of our very safest drugs," and "Perfect for anyone who wants to lose weight."

The tablet, trade named Beldoxinol,® has been tested in over 100 clinics around the world and has scientists totally astounded on how it makes people lose weight without changing their eating habits, without exercise and without keeping track of calories.

A prestigious New York physician has tested Beldoxinol on 250 of his patients. After taking Beldoxinol, they were encouraged to eat normally. Every patient lost weight, even those who ate junk food like cake, candy and fast food; one person losing over 100 lbs. in only 2 months, another 15 lbs. in one week.

The best is yet to come—tests have shown that people who are just 10 lbs. overweight have lost weight at the same rate as people who are 100 lbs. overweight. Unbelievable but true—that's why this tablet is considered by scientists to be the best formula ever invented for losing weight. Researchers are amazed at how people who take Beldoxinol can go on eating unlimited portions of their favorite foods and still lose weight.

But the biggest breakthrough is that the FDA approved its sale in the U.S. Richfield Pharmaceuticals, a leading distributor of weight loss products and vitamins, has purchased exclusive rights to market Beldoxinol. A spokesperson for that company said that they are reviewing different advertising campaigns so they can bring Beldoxinol to the public. Within the next year or two Beldoxinol will be in every retail store in the country. "We are going to blow away every weight loss product currently on the market because they won't be able to compete with us."

Beldoxinol is simply the most effective weight loss product ever. Weight loss clinics will become obsolete. The company states that this is such a major breakthrough in the weight loss industry that they are being flooded with inquiries on Beldoxinol's availability. Since the demand for Beldoxinol is so great, the company has decided to allow Beldoxinol to be purchased through the mail.

If you would like to order Beldoxinol, send a check or money order to Richfield Pharmaceuticals, P.O. Box 3401, Riverview, FL 33569-3401, Dept C3. 2-Week Supply $19.98, 4-Week $36.00, 6-Week $49.00, add $3.00 S&H, Canadians add $6.00 S&H, U.S. funds only.

If for any reason you are dissatisfied with Beldoxinol send back unused portion for a full refund.

Copyright — Richfield Pharmaceuticals 1989

Enjoy Clearer, Smoother, Younger Looking Skin in Just 10 days—GUARANTEED!

This lady has completed the "Peelaway Process" our most dramatic skin improvement system. This example takes 30 days and is completed in the home. Whether you're male or female, young or old we have professional skincare and improvement systems for all skin problems.

For a **FREE BOOKLET** on how you can improve the appearance of Wrinkles, Age Lines, Brown Spots, Blemishes, Uneven Skin Tone and even Acne Scars. Call (604) 736-7841 (24 hrs.) or complete and mail this coupon TODAY!

GLOBAL ESTHETICS Dept G75, Box 34577, Seattle, WA 98124
In Canada: 876-810 W. Broadway, Vancouver, B.C. V5Z 4C9

Name _____
Address _____
City/state/zip _____

Results Guaranteed • No obligation

BORROW MONEY BY MAIL!

You can get from $500 to $75,000 without leaving home. Low interest rates! No collateral! No co-signers! COMPLETELY CONFIDENTIAL! Any purpose! Repay when convenient! Send for FREE APPLICATION!
MJ INDUSTRY/Dept G Box 531
Bronx, NY 10461-0531

BLANK PHOTO ID CARDS

Make laminated Photo IDs on any typewriter. All materials furnished for 5 IDs. Good in All States and Canada. 5 FREE BIRTH CERTIFICATES.
COD Toll Free 24 Hrs 1-800-888-1741
5 FOR $10
CARDINAL PUBLISHING DEPT BB07
2201 Emerson, Box 5200 • Jacksonville, FL 32207

NEW! WOVEN SLIDE

only **$19.99** reg $27

- WOVEN VAMP
- 2" SCOOP WEDGE
- DURABLE MAN-MADE SOLE
- CUSHIONED INSOLE

COLORS: Black "Patent"-#39, White-#26, Fuchsia-#79, Gold/Silver-#88. Imported

FULL AND HALF SIZES 6-9, 10N, 5-9, 10, 11M, 6-9, 10, 11W

—MONEY BACK GUARANTEE—

FREE CATALOG with order plus **$2 BONUS COUPON** good on next order
CHARGE ORDERS CALL (602) 747-5000. VISA, AE, MC, Discover, DCIb

OLD PUEBLO TRADERS® since 1960

Dept. GYX1A Palo Verde at 34th, P.O. Box 27800, Tucson, AZ 85726-7800

☐ CATALOG ONLY
ENCLOSE $1
Name Brand Fashions, Shoes, Intimate Apparel

COLOR & #	SIZE	QTY	PRICE	P & H

Add $2.50 P&H one pair $3.50 two $4.25 three. AZ res. add 7% tax

Name _____
Address _____
City _____ State _____ Zip _____
Check or M.O. enclosed or Charge to ☐ VISA ☐ AE ☐ MC ☐ Discover ☐ DinClb
Account # _____ Exp. Date _____
Signature _____

©Copyright 1990 Old Pueblo Traders®

Retin-A

TRADEMARK
™(tretinoin) Cream
PRESCRIPTION Retin-A
by Ortho Pharm. Corp., N.J.
is available through
World Health Imports/Canada.
Sells reg. in pharmacies for $19.95/15 gram Tube
WORLD HEALTH'S PRICE
$24.95/30 gram jar
Min. 2 jar purchase
WORLD HEALTH IMPORTS
1-800-541-6697
1-213-280-3348

WANTED! NURSE'S AIDES

A good job is waiting for you in hospitals, and where the sick and elderly live. What you need is our home-study training program. Takes only 4-6 weeks of study. Write for details.
DODD INSTITUTE Dept.352
445 E. 200 S., Salt Lake City, UT 84111 1-801-350-7468

BE A MEDICAL OR DENTAL ASSISTANT

YOU CAN HAVE AN EXCITING, WELL PAYING CAREER IN LESS THAN 6 MONTHS!
Train at home in your spare time . . .
No prior experience necessary!
Hospitals, rest homes, nursing homes, clinics, insurance companies and doctors offices are hiring "trained" people right now! We guide you step by step with proven home study methods. Nationally Accredited School. Diploma and Pin included. Write or call for FREE information NOW! (602-994-3460)
Please state age. The Laural School, Dept. MBT30
2538 N. 8th St • Box 5338 • Phoenix, AZ 85010

VISA MASTERCARD

EVEN IF YOU HAVE HAD CREDIT PROBLEMS

- POOR CREDIT
- NO CREDIT
- LOW INCOME
- BANKRUPTCY
- STUDENT
- MILITARY

CALL IMMEDIATELY TO SEE IF YOU QUALIFY
24 HRS.
713-974-2713

GET OUT OF DEBT!

- Let us combine all your debts into one, easy-to-meet installment
- Licensed and bonded for your protection

CALL DAY OR NIGHT 1-406-586-1398 FOR YOUR FREE APPLICATION mailed immediately upon request.
Or write to: AMERICAN FINANCIAL SERVICES, Dept. 400
1015 W. Mendenhall, Bozeman, MT 59715
(not a loan company)

Learn FLOWER ARRANGING

Quickly and Easily at Home

Learn to make Professional corsages, arrangements, wedding and remembrance designs. *Study and earn your certificate at home.* Unusual spare or full time money making opportunities or hobby. Send for FREE BOOK . . . "Opportunities in Floristry."

LIFETIME CAREER SCHOOLS, Dept. B-668
2251 BARRY AVE., LOS ANGELES, CALIF. 90064

The New SNAK-E-Z PARTY PLATES AND TUMBLERS

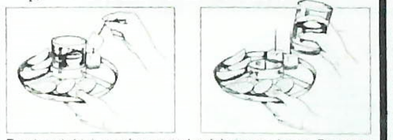

Food and drink can be carried safely in one hand. Patented design 9" plate has center well that will hold matching 12 oz. glass, beverage can or paper cup. Tough polypropylene. Dishwasher and microwave safe. Just right for Buffets, Receptions, Pool/Patio Parties, Picnics, Tailgating, TV Snacking. Available in Crystal Clear or Ivory. Satisfaction guaranteed.

6 SETS **$12.95** *plus 3.00 shipping*
NOW SAVE $3.95 ORDER
12 SETS **$22.95** *plus 5.00 shipping*

Send check or money order to:
NU-DEZINE PRODUCTS
P.O. BOX 172165 MEMPHIS, TN 38187
VISA OR MASTERCARD ACCEPTED. CALL
1-800-782-4098
Tenn. residents add sales tax. Made in USA

Newspaper Story:

NY Housewife WINS OVER $2 MILLION DOLLARS in LOTTERY! Says: "VOODOO MAGIC DID IT!"

In the Tradition of SECRET VOODOO RITUALS OF AFRICA & HAITI...
DOLLS & SPELLS were used to gain POWER • LOVE • LUCK and BIG MONEY!

7 VOODOO MAGIC DOLLS

GIVES YOU IMMEDIATE RESULTS!

1. **"LUCKY" GOLDEN VOODOO DOLL.** All kinds of fast Good Luck & Lots of Money comes to you like a Magnet! Win at everything you try — Lotteries • Cards • Horses • Bingo • All kinds of gambling. Super spell incl. $7.95 + $2.00 P&H
2. **RUBY RED VOODOO "LOVE" DOLL.** Attracts New Lovers & People like a magnet. Win back your Lost Love! Makes you irresistible to Men & Women. Super "LOVE" Spell incl. $7.95 + $2.00 P&H
3. **HAITIAN VOODOO "POWER" DOLL.** Gives you SUPER Mystical Force to Command People to do your bidding! Use for LOVE • BUSINESS • JOBS • Super POWER SPELL INCL. $7.95 + $2.00 P&H
4. **HAITIAN VOODOO "MONEY DRAWING" DOLL.** Money flies to you from EVERYWHERE! Instant MONEY MIRACLES Fix All Your Financial Problems. Loads of Money for Cars, New Home, TV. GREAT FOR GAMBLING! Super SPELL Incl. $7.95 + $2.00 P&H
5. **EMERALD "GOOD FORTUNE" VOODOO DOLL.** Helps get you out of all bad troubles. Changes your bad luck to Good Luck Fast! Brings you Good Fortune in Love, Business & everything you do. Super "GOOD FORTUNE" Spell incl. $7.95 + $2.00 P&H
6. **VOODOO "HEALING" DOLL.** Helps Cure Illness in yourself & those you Love. Power against addiction. Strength to fight Sickness & ill health. Super Spell incl. $7.95 + $2.00 P&H
7. **"PROTECTION" VOODOO DOLL.** Gets rid of Jinxes & Bad Luck Fast! Wards of Evil, Jealousy and Envy. Super "PROTECTION" Spell incl. $7.95 + $2.00 P&H

These are the most POWERFUL of all VOODOO DOLLS & SPELLS. (WARNING: The POWER you receive is so great it is not to be misused)

30 DAY MONEY BACK GUARANTEE

TO ORDER: 1. On a plain piece of paper write the doll(s) you desire. 2. Enclose Cash, Check or Money Order for doll(s) + Postage & Handling for each doll.
3. Mail to: MVP, DEPT. GV28, BOX 448, BOYNTON BEACH, FL 33426.

'BRAIN FUEL'

(SPECIAL) You can prevent life-threatening diseases such as cancer, heart disease and even old-age memory problems.

Five million North Americans are going to die or suffer needlessly from a variety of ailments this year. Don't be one of these statistics. A new book, "Fuel For Life," is full of information gathered from the scientific community that YOU SHOULDN'T BE WITHOUT! Here's but a few of the things you will find.

- *How to decrease Angina chest pains by 91 percent in 24 days, without surgery.* (As reported in major medical journal)
- *Learn how to cleanse your arteries after arteriosclerosis.*
- *How to alleviate symptoms of Alzheimers, Osteoporosis & Parkinson.*
- *What Brain Fuel can improve your memory.*
- *How to reverse obesity.*
- *How to keep harmful plaque from forming on arterial walls.*
- *Control high blood pressure without pills.*
- *Fatigue and weakness. Knowing the difference can save your life.*
- *Three helpful tips to ward off senility.*
- *Know which headaches are life-threatening.*
- *How to combat the effects of Osteoporosis. (Increase bone mass in 6 mths with easy, proven method).*
- *The link between Alzheimers and music.*
- *These foods keep cancer at bay.*
- *A little-know procedure for lower back pain (without the scalpel).*
- How to increase circulation to the brain.
- You have alternatives if you are losing your hair.
- *How to save 40 percent on your food bill.*
- *Four simple home treatments for diverticulous.*
- *Eating this common fruit can control your gout.*
- *New techniques for painless hemorrhoid relief.*
- *How to solve your prostate problems.*
- *Five ways of getting rid of age spots.*
- *Is your diarrhea going to be deadly?*
- *How to boost your level of energy in 10 minutes.*
- *Cold hands & feet? How to improve circulation.*
- *New insights into Alzheimers--know the facts!*
- *The truth about plastic surgery, rejuvenation drugs & other medical advances.*

You could save hundreds of dollars on medical costs with this book, but better yet, you could save your life or that of a loved one. Not available in stores. To order send only $11.95, plus $1.00 for shipping and handling to:

Total Research Publishers, Dept. GB-4, PO Box 637 Taylor, MI 48180

For Visa or Mastercard call Gail at 1-800-922-1586. Money-back Guarantee. This book is for informational purposes and is not intended to substitute for advice from a doctor.

Advertisement Advertisement Advertisement

N A T U R A L L O O K

CAPLESS STRETCH WIGS

FEELS AS LIGHT AND COOL AS YOUR OWN HAIR

PERMANENTLY SET • READY TO WEAR STYLES • NEVER NEEDS SETTING

- Choice of 15 attractive colors or custom matched to your own hair
- Permanently set—wash and wear—the setting bounces back
- Made of miracle modacrylic fiber—has the luster, rich body and bounce of human hair—behaves better than real hair
- No costly settings at the beauty parlor • Packs in purse—crush resistant
- Looks and feels like real hair—you'll mistake it for your own

I can return my order within 30 days for an exchange or my money refunded.

FREE CATALOG WITH ANY ORDER

FREE 30 DAY TRIAL COUPON

Since 1960
FRANKLIN FASHIONS CORP
Dept. XS-443
103 E. Hawthorne Ave.,
Valley Stream, NY 11580

Rush my "Natural Look Capless Wig" style(s) checked. I must be absolutely satisfied or I can return my order within 30 days and my money will be refunded.

☐ PREPAID: SAVE $2.00. I enclose $25.95 for any 2 wigs plus $3.90 for shipping & handling
☐ PREPAID: I enclose $13.95 for one wig plus $2.00 for shipping & handling
☐ C.O.D. I enclose $3.00 deposit and will pay postman balance plus postage & handling

CALL TOLL FREE 1-800-556-0034
CHARGE IT: (Check One) ☐ VISA ☐ MasterCard

Acct # _____ Exp Date _____

Check Box of Style Number Desired

1333	L 526	C 1030	C 1011	K 37
K 14	K 326	L 351	C 333	K 17
C 520	C 528	K 33	K 42	K 16
C 516	C 435	K 327	C 311	C 513

Check Box of Color Desired (or Send a sample of Your Hair for Expert Matching)

☐ Black	☐ Medium Blonde	☐ Dark Frosted	
☐ Off Black	☐ Dark Blonde	☐ Mixed Black & Grey	
☐ Light Brown	☐ Platinum	☐ Mixed Brown & Grey	
☐ Medium Brown	☐ Light Auburn		
☐ Dark Brown	☐ Dark Auburn		
☐ Light Blonde	☐ Light Frosted		

Name _____
Address _____
City _____ State _____ Zip _____

DI'S 1990 HORRORSCOPE

Sizzling scandal and devastating divorce battle are in the stars, royal astrologer says

PRINCESS DIANA is so upset about her crumbling marriage that she has been making secret visits to a royal astrologer.

Di drove from the palace to a house outside London to consult Rebecca Moore.

In the past, Moore's amazing predictions have stunned the royal family, and many members follow her advice.

Moore's accuracy so impressed Di in the past that she told a close friend: "I must find out where my life goes from here."

But what Diana learned shocked her so much, she left weeping bitterly, royal insiders say.

She sobbed to her friend: My life is in ruins.

"I don't know where to turn."

This is what Moore told the heartbroken princess, they add:

THE stars are so foreboding that her volcanic battles with Charles could end in divorce, leaving her without her children.

The astrologer wouldn't discuss her meeting with Di or her reaction to the fateful horoscope.

She did discuss their charts "since there are no secrets to what is written in the stars."

Both Charles and Di like to give the orders. "The powerful planet Pluto was rising as Charles entered the world 41 years ago," Moore says, "a cosmic sign that he was born to rule.

"But Princess Di's chart shows she's every inch a rebel who expects to have her own way. She needs constant stimulus and is not above stirring up excitement for herself."

Moore says stuffy Charles will continue to butt heads with Di over her non-conformist, free-wheeling lifestyle, and that a divorce will shake the Commonwealth to its foundations.

"Around April, Diana will become increasingly dissatisfied with her roles as both wife and princess," says Moore. "Charles is not exactly the life of any party, and I see Di's roving eye getting the better of her judgment.

Star-crossed Charles and Di are fated for marital woes, says an astrologer, who predicts Di's indiscretions may result in her losing her beloved children (below)

"Although the Queen will fight to block any divorce proceedings, she will be powerless to prevent a scandal of earthquake magnitude leaking out when Di, not for the first time, gets involved with another man in late September or October."

"The Queen will battle to save the realm from scandal," a source close to the throne says.

"Di will fight equally hard to have freedom — and keep her children."

Moore named the date of Prince Harry's birth — Sept. 15 — when Di was only two months pregnant, and predicted last year's split between Princess Anne and her husband Mark Phillips.

Since their fairytale wedding in 1981, Charles and Di have hit the headlines repeatedly with frequent separations and barely hidden bickering in public.

He has accused her of late-night trysts with an ex-bodyguard and threatened if she gets out of line again, he'll dump her and keep their sons, William and Harry.

'Di's a rebel – and will get involved with another man'

"IF that happens, the children will be shattered and Di heartbroken," predicts Moore.

"But she's volatile, and I believe she will be feeling unusually restless in the spring and again towards the end of the year and will demand some drastic changes in the royal set-up."

Moore says Di is approaching one of the main astrological turning points in her life.

"Although she was born under the caring, clinging sign of Cancer, she's fiercely independent," the seer explains. "Di cannot be cocooned like an unborn butterfly. She needs to spread her wings.

"It's important to her to be recognized in her own right and valued for her own achievements.

"This is exactly what she's about to do in 1990 — and the consequences could be shattering."

GLOBE cares about YOUR health

Amazing new treatment reverses osteoporosis

RELIEF is just around the corner for women who suffer from painful osteoporosis, say top U.S. and Canadian researchers.

The devastating disease, which affects more than five million American women past menopause, causes bone loss that results in curvature of the spine and 300,000 spinal fractures a year.

But in a study of 61 women conducted in Canada, the effects were actually reversed when patients took two to three 20-mg. tablets of sodium fluoride daily along with an equal number of one-gram calcium tablets.

"The results were amazing," says Dr. Joan Harrison, a professor in the department of medicine at the University of Toronto. "The growth of new spinal bone averaged more than five per cent a year.

"NORMALLY, women with this condition lose up to two per cent of bone growth yearly."

This is the first time a treatment has restored lost bone mass without causing serious side effects. Other treatments involve taking calcium alone or taking the hormone estrogen.

The results are so promising that the U.S. Food and Drug Administration is investigating the treatment to see if it's safe for American women.

"We're very excited by the results we've had in our own study of 300 women, using a combination of sodium fluoride and calcium," says D Joseph Zerwekh, associate profess at the University of Texas Southwe tern Medical Center in Dallas.

"Women taking this combinatio have had similar results to those i Canada — an increase in spinal bon mass of about five per cent a yea And the fracture rate has decrease from one every eight months to on every four years.

"We're urging the FDA to approv the use of the combination. We b lieve the approval process will tak about two years.

"Women who are interested in tal ing part in our program can do s but they must be referred by the own doctors."

Save-a-tooth kit keeps you smiling

HAVING a tooth knocked out will wipe the smile off anyone's face. But the new Emergency Tooth Preserving System will keep a detached denture alive long enough to get to a dentist and have it replaced. Developer Dr. Paul Krasner, of Temple University Dental School in Philadelphia, says his kit preserves a tooth for 12 hours.

MEDICAL REPORT

ASPIRIN RESCUES THE UNBORN AND MOTHERS-TO-BE

ASPIRIN can prevent potentially fatal complications of pregnancy.

Small doses of pregnancy-related high blood pressure and a condition called pre-eclampsia, or toxemia, can kill a mother and her unborn child, studies show. The conditions strike five to seven per cent of all pregnant women, especially during first-time pregnancies.

Until now, the only way to save the lives of both mother and child has been to deliver the baby sometimes as early as six weeks prematurely.

But 60 to 100 milligrams of aspirin cut high blood pressure by 67 per cent and toxemia by 77 per cent, says Dr. Khalil Tabsh, professor of obstetrics at UCLA.

And there were no signs that aspirin hurt the baby, he adds.

— New England Journal of Medicine

HEALTH WATCH

Alzheimer's disease will hit 5 percent of older Americans

Over 2.5 million Americans are victims of Alzheimer's disease.

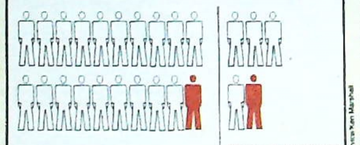

SOURCE: Self magazine

Globe News Service/Ann Marshall

BAKING SODA IS DEADLY FOR HEART ATTACK VICTIMS

SODIUM bicarbonate, or baking soda, is commonly given to heart attack victims to prevent a deadly buildup of acid in the blood. But new evidence shows it may do more harm than good, say researchers.

It may actually worsen heart and liver function. "During a heart attack, bicarbonate may push the victim over the brink," says Dr. Allen Arieff, of the University of California, San Francisco.

"People who survive cardiac arrest probably do so despite the bicarbonate."

— The American Journal of Medicine

FASTER CURE FOR CATARACTS

A NEW cataract surgery procedure is restoring clear vision to patients faster than ever before.

The surgery, which permits a 20 to 60 per cent smaller incision than traditional methods, is made possible by a soft intraocular lens (IOL) implant that can be folded, inserted through the incision and slowly unfolded to full size within the eye.

"I could see 10 minutes after the bandage came off," says Carmel Vila, a teacher in New Orleans, who recently underwent the new surgery.

"After surgery on my other eye, I couldn't see clearly for more than six months.

"With this procedure, I could see without glasses the next day."

Until recently, the only IOLs available were made of rigid plastic and required large incision.

By RAY FINCH

The new SingleStitch su gical procedure and flexib silicone IOL, developed b Allergan Medical Optics i Irvine, Calif., have bee widely tested by leading op thalmologists, including D Stephen Brint, of New O leans, who operated on Vila

"Because of the smaller in cision, recovery is mu quicker," says Brint, r garded as America's fo most authority on silico lens surgery.

"The incision can be close with a single stitch, co pared with 10 to 12 stitch in traditional methods.

"The smaller incision m mizes trauma to the eye a means more rapid visual r covery and less chance surgically induced astigm tism."

An estimated five millio Americans suffer from ca aracts, which form when th crystalline lens of the e clouds over and hardens

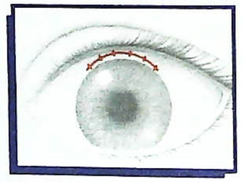

THE OLD surgery left a 12-mm incision that took 10-12 stitches to close

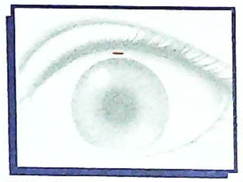

THE NEW flexible implant requires only a 4-mm incision needing just a single stitch

Intimate Treasures

Order Catalogs By PHONE!
415-695-9785
Monday-Friday 9-5 Pacific Time Only

OR

FAX Us Your Coupon And Credit Card Account No.
415-826-7406
24 hours a day, seven days a week.

WE GUARANTEE THAT YOU'LL RECEIVE EVERY CATALOG YOU ORDER.

★ *Each catalog or product with a blue star has pledged to deliver by First Class mail within 48 hours of receiving your name/address from our fulfillment service. This means that the catalog or product should be in YOUR mailbox in about 10 to 14 days from mailing the coupon on this page...* ***so hurry!***

1 MELLOW MAIL
Join over a million customers who love **Mellow Mail's** incredibly sexy lingerie, super dresses, unbelievably funny T-shirts, hot menswear, sizzling swimwear & much more! Values & laughs guaranteed! Next two issues only **$2.00**

2 SEXY SHOES
We specialize in sexy high heels. 16 hot colors and many styles to choose from in sizes 4 to 13. Low factory prices from $45.00. Fast delivery, no back-orders!
Full color catalog only **$2.00**

3 DREAM DRESSER
Fashion fetish fantasy clothing. The most elite catalog available to the erotic shopper. Lingerie of leather, rubber, skin-tight stretch patent, 5" & 6" stiletto heel shoes and boots, open breast costumes, corsets, fabulous dresses, unique fashions unavailable anywhere. Catalog price refunded with 1st purchase. **$10.00**

4 SUNUP/SUNDOWN ★
SEXY SWIMWEAR BROCHURES!
Full back bikinis...."G" string bikinis...All very sexy! Prints and solids for both women and men. FREE $5 gift coupon with first brochure
1 year subscription **$3.00**

5 BEAU GESTE (for men)
6 BARE ESSENCE (for women)
Pheromones – nature's very own sex attractant. ★ Pheromones are the silent language of love, sending out signals to the opposite sex. Use intimately or in concert with your favorite fragrance. It's dangerous, but worth the risk!
(5) BEAU GESTE (6) BARE ESSENCE **$19.95** each

7 YES
Please rent my name and address to others so that I will receive lots of "sophisticated" offers. **$3.00**

8 NO
Please notify parties of interest that I **DO NOT** wish to receive ADULT oriented offers. **EVER.** **$1.00**

PUBLISHERS CLEARING HOUSE – choose one

9 PIERRE SILBER SHOES
Sensationally sexy high-heeled shoes and thigh-high boots. Specializing in spiked stiletto heels. All sizes available up to 14. Wide & double wide too. 800# phone ordering available.
Catalog **$2.00**

10 BODY PRO
A revolutionary concept in exercise wear - **Body Pro** by **Ujena.** Body Pro's special "Calorie-Burning Support Panels" actually help burn extra calories when you exercise. Special silhouette styling makes you look slimmer instantly. Find out how Body Pro's eight advantages can work for you. Catalog **$2.00**

11 VENUS SWIMWEAR
Venus swimwear has an exciting new 1990 line of swimwear just for you! Our dazzling collection of over 100 styles has everything from exciting prints to colorful solids in all styles from 1-pieces to bikinis and tongas. With Venus you can mix sizes for a perfect bikini fit from size 3 to 15!
Catalog **$2.00**

12 CAMELOT London Collection
Full-size color catalog features Europe's most provocatively alluring lingerie, swimwear and dresses. The finest quality garments brought to you direct from London at remarkable savings with a money-back guarantee. Features over $130 worth of FREE goods.
Catalog only **$2.00**

13 LACE & LOTIONS LINGERIE ★
Create those desirable moments with our exciting sexy lingerie, erotic lotions, and sensual games. Beautiful full size color catalog from Cosmopolitan House. Price of catalog refunded with first order.
Catalog **$5.00**

14 THE INTERNATIONAL MALE
A great place to shop for the man in your life. Over 52 color pages of cutting-edge fashion. Contemporary European and American sportswear. The latest and greatest, the hottest, most happening designers, plus a unique selection of international underwear. $2 subscription, refundable with order. **$2.00**

15 UJENA CASUALS
The most fashionable and functional clothing for your active lifestyle. Sensational dresses, skirts, tops, jackets and pants at very affordable prices. All these styles wash and wear beautifully and come in a host of exciting colors for fall or spring.
Catalog **$2.00**

16 THE UNDERGEAR CATALOG
Whether your man prefers the exciting or the traditional, you'll find it all here. Over 34 colorful pages of the absolute hottest underwear from Spain, France, Denmark and Milan. American classics too! Plus the latest in workout gear and contemporary loungewear. $2 subscription refundable with order. **$2.00**

17 ROMANTIQUE LINGERIE
A fine collection of intimate apparel to help you create those romantic moments. 64 color pages of exciting lingerie **$5.00**

18 VIDEO CATALOG - Watch our beautiful models come to life to exciting music. VHS **$24.95**

19 NIGHT & DAY INTIMATES
It's Hot! Sizzling styles in body-baring lingerie & beachwear, from casual cover-ups to sexy silk and satin boudoir and evening wear, plus shoes & jewelry. Even casual fashions & underwear for men! Great prices, too.
Catalog **$2.00**

20 GREETING CARD FANTASIES
Erotic art by OLIVIA, the High-Priestess of Pin-Up. Over 100 images ranging from sensual to sophisticated sexuality. Communicate with your lover in this unique, exciting way. **T-Shirt Catalog** - Also receive Olivia's T-shirt and accessory catalog. Both catalogs only **$3.00**

21 EXOTIC LINGERIE
ADD to your own collection or sell for full-part time income. Finest, most extensive lingerie line worldwide. Lowest wholesale prices, no min. order. Confidential price lists, selling instructions (parties, etc.) and 60-p. glossy color live-modeled catalog.
(21) Sizes S-M-L **$10.00**
(22) L Sz. 40-42-44 **$10.00**

22 THE TOUCH OF LOVE ★
Intimate Treasures officially endorses this manual as the BEST how-to book/video EVER written on Sensual Massage. Wonderfully conceived, written and illustrated. An intuitive, loving & thoughtful gift idea for a special person in your life!
(26) Book **$16.95**
(27) Video (Vol. 1) **$39.95**

23 SEXY LINGERIE COMBO
2 for 1 Special. Enjoy being on the mailing list of TWO of America's Premier Sexy Lingerie Catalogs. Get TWO full size, full color catalogs. Over 70 pages of hot, exciting men & women in the most up-to-date lingerie in America. Neither catalog offered elsewhere in this program. Both only **$5.00**

24 UJENA SWIMWEAR
Sizzling-hot swimwear as seen on the most exclusive beaches around the world! We specialize in bringing you unique, high-quality swimwear and afterwear at very affordable prices. Sexy one-pieces, tonga bikinis, and much more!
Catalog **$2.00**

25 SECRET PASSIONS
Exciting, new catalog will be your passport to the sensual adventure of a lifetime. Packed with luscious lingerie, fabulous oils and lotions and much more. Satisfaction guaranteed or your money back. Exclusive 50% discount on your first order.
Catalog **$3.00**

26 27

28 29 UNDRESSED TO KILL
The first and only DESIGNER lingerie video catalog. Featuring bustiers by Lilly of France, silk gowns by Calvin Klein. Watch it together and choose the lingerie you like! (28) 1 hr. VHS. **$19.95** The Undressed to Kill brochure: Sampling of lingerie featured in our video. Arrives w/ brochure on our world-famous Panty-of-the-Month program. (29) **$3.00**

30 J. ROBERT LEATHERS
For today's fashion-conscious men and women. The J. Robert Leathers collection includes below-the-knee and mini-skirts, men's and women's jackets, dresses and tautlier-styled tops in all the hottest colors. Enjoy the luxury of leather.
Catalog **$3.00**

Send to **INTIMATE TREASURES**, P.O. Box 77488, **Dept. GLB 030190**, San Francisco, CA 94107. Check catalogs and/or products desired, include check, money order or credit card # for total, + $2.50 service/handling charge.

Order By Phone 415-695-9785

1 $ 2.00	5 $19.95	9 $ 2.00	13 $ 5.00	17 $ 5.00	21 $10.00	25 $ 3.00
2 $ 2.00	6 $19.95	10 $ 2.00	14 $ 2.00	18 $24.95	22 $10.00	26 $16.95
3 $10.00	7 $ 3.00	11 $ 2.00	15 $ 2.00	19 $ 2.00	23 $ 5.00	27 $39.95
4 $ 3.00	8 $ 1.00	12 $ 2.00	16 $ 2.00	20 $ 3.00	24 $ 2.00	28 $19.95
						29 $ 3.00
						30 $ 3.00

First Name
Last Name
Address
Address
City
State/Prov Zip Code
Phone ( ) -
Phone number required on all credit card orders

Sex M F

VISA

Credit Card Visa ☐ MasterCard ☐ Exp. / Mo. Yr.
Account Number

Total cost of items ordered $
Service & handling charge + $ 2.50
TOTAL ENCLOSED $

Cash ☐ Check ☐ Money Order ☐ Credit Card ☐

U.S. and Canadian orders welcome. (U.S. funds only. Sorry, no orders outside U.S. and Canada.)

Make check or money order payable to Intimate Treasures. Allow 4-6 wks for delivery.

Authorized Signature - I am over 21 years old.

SCRAMBLE

— $200 TO BE WON

Enter GLOBE's Word Scramble puzzle contest and win CASH! Read the contest rules carefully, solve the puzzle, fill in your name and address and mail your entry to: GLOBE Word Scramble 10, P.O. Box 3083, Boca Raton, FL 33431-0983. Entries must be received by March 18, 1990. Selection of winning entrants for the contest will be on March 19, 1990, at the offices of our independent judges in Florida.

First correct answer drawn at random in the contest wins $100; the next correct answer drawn wins $50, and the next five win $10 each. Names of the winners will be printed in the May 15, 1990 issue of GLOBE. This week's Word Scramble winners are below.

Employees of GLOBE International, Inc., and its affiliates are not eligible. For a free copy of this puzzle and entry blank, please address your request to GLOBE, Att: Reader Service, 5401 N.W. Broken Sound Blvd., Boca Raton, FL 33487. DO NOT SEND PUZZLE ENTRIES TO THIS ADDRESS. No facsimiles of entries from automatic duplicating devices will be accepted. THIS CONTEST VOID WHERE PROHIBITED BY LAW.

G	R	A	I	N	S	W	T	E	L	L	I	M
N	O	S	H	T	L	A	E	T	S	N	I	W
O	S	S	Y	K	N	O	D	G	R	X	I	A
S	W	B	R	A	P	E	U	O	T	R	C	T
K	O	R	G	E	J	I	C	U	E	H	Y	E
C	R	E	Y	B	D	D	R	H	U	A	F	R
O	R	A	T	E	E	E	O	K	L	B	I	E
L	A	D	I	K	S	L	E	V	B	I	T	T
F	P	E	C	S	D	O	O	F	E	T	N	L
I	S	A	L	E	E	N	W	A	D	S	E	E
N	R	L	R	R	E	T	N	I	W	R	D	H
C	U	S	R	S	S	B	M	U	R	C	I	S
H	T	E	U	S	D	R	A	Y	K	C	A	B

HOW TO PLAY

Look up, down, diagonally, backwards, forwards, sideways — in all directions — to find the names or words shown in the list below. As you locate a word in the diagram, circle the letters and cross it off the list. After circling all the words, read all the unused letters to find the answer to the scramble solution. When you discover it, write your solution in the entry blank and mail it to the address given in the rules.

BACKYARDS	DAWN	HULLS	SPARROWS
BEAK	DOVES	IDENTIFY	STEALTH
BIRD FEEDERS	FINCH	JAYS	SUET
BLUE (birds)	FLOCKS	MILLET	TANAGER
BREAD	FOOD	MIXTURES	WATER
CITY	GRAINS	SEEDS	WINTER
CRACKED CORN	GUIDE	SHELTER	WIRE
CRUMBS	HABITS	SONG	HOLDERS

SEND QUIZ ENTRY ONLY. DO NOT INCLUDE MAIL TO OTHER DEPARTMENTS. Please print clearly

Mail to: GLOBE Word Scramble No. 10, P.O. Box 3083, Boca Raton, FL 33431-0983

SCRAMBLE SOLUTION:
RED-HEADED _____

NAME _____

ADDRESS _____

CITY _____

STATE _____ ZIP _____

WORD SCRAMBLE NO. 52 QUIZ — ANSWER: TUXEDOS

The following GLOBE readers are winners of the Word Scramble No. 52 Quiz, which appeared in issue No. 52, Dec. 26, 1989:
FIRST PRIZE ($100): E. Kruger, Salt Lake City, Utah
SECOND PRIZE ($50): A. St. Peter, Bangor, Maine
THIRD PRIZES ($10): I. Labousieur, Clearwater, Fla.; J. Fussenger, Rockford, Ill.; C. Payne, Virginia Beach, Va.; M. Dillard, Malden, N.C.; T. Pierce, Norwood, Mass.

HOME IS WHERE THE JAIL IS

IF you sometimes think you're a prisoner in your own home, think how Terri and Lee Frederick *(above)* must feel. Their home IS the prison in Gilmer County, W.Va.

"It's a 24-hour-a-day job, seven days a week," says Terri. "We're probably the only couple around who have to leave the house when we want a break."

Lee, a former truck driver, explains: "Terri does the cooking for all the prisoners. I make sure they get their meals, distribute medicine, do their laundry, supervise visits and listen to gripes."

The 24-bed facility, built in 1939, is located over the couple's two-story home in Glenville. It has four cells, two dining halls, a recreation room — and up to 10 prisoners at a time.

"I've never been scared," says Terri, 27, a former office manager. "The jail is secure. There are steel bars on the windows, and the glass is bulletproof."

The couple's two children, Joey, six, and Lynn, two, "aren't exposed to the prisoners at all," she adds. "They're kept completely away from the jail."

In addition, a city police officer and a deputy sheriff stop by every hour to make sure things are under control.

One room of the house is an office where Terri takes emergency calls for the local police, fire department and ambulance service.

Prisoners are fingerprinted and photographed in the garage, which doubles as a visiting area. Every Thursday afternoon, the family car is moved outside and folding tables and chairs are set up for visitors. A deputy sheriff is always on hand — just in case.

"We've never had any problems," says Lee, 29. "One guy who's serving time on a murder charge is probably the most polite prisoner we've ever had.

"Another guy is pretty much the town drunk. We've been here 13 months, and he's been here nine of them."

THE Fredericks had no jail-tending experience when they began in January, 1989.

"When the sheriff was elected two months earlier, he said he was looking for someone loyal and stable," Terri explains.

"Lee and I applied for the job — and got it. It's a great opportunity for us to work together."

Despite the confinement, the pluses of the job outweigh the minuses. They earn a combined salary of $2,100 a month, plus free rent and utilities.

"Overall, we like it," says Lee. "We'll probably stay here as long as the sheriff wants us."

— *SHELBY LOOSCH*

Kid hits a million — the hard weigh

STUDENT Charles Hunter knows what it takes to make a million — 50 lbs. of paper and 2,400 pages.

Charles accepted the challenge of his biology teacher in Lafayette, Ind., to write every number from one to a million.

He tried writing the numbers by hand, but gave up after 5,000 and decided to let his computer do the work.

The machine printed numbers seven hours a day for two weeks and used two and a half boxes of computer paper.

Top Harvard and medical school experts reveal...

SAFE PILL TO LOSE WEIGHT

Power-packed pills: "Prozac stops your brain from sending 'I'm hungry' signals to your body," says a top doc

A WONDER pill that kills the desire for food is helping thousands to lose weight, say top experts from Harvard and other universities.

"This is definitely a breakthrough drug," declares Dr. William Hapworth, M.D., a Manhattan psychiatrist and associate clinical professor at New York University in Manhattan.

"It's a very safe drug, and one that is extremely effective in controlling hunger."

The miracle drug is called Prozac, originally designed as an antidepressant, and it has been on the market for a year. Medical experts expect it to be approved as a diet drug available to everyone soon.

"Prozac is a great aid to weight control because it stops your brain from sending out those 'I'm hungry' signals to the body," Dr. Hapworth explains.

"WHEN you diet, the hardest feeling to overcome is the one when you say to yourself: 'Poor me, I feel deprived.'

"Prozac helps reduce that feeling — so you don't binge or overeat. And, of course, this helps you lose weight very quickly."

Dr. Harrison G. Pope, M.D., associate professor of psychiatry at Harvard Medical School and chief of the Biological Psychiatry Laboratory in Belmont, Mass., says:

"One of the surprising side effects of the antidepressant drug Prozac was that it was found to cause weight loss.

"It is very effective indeed in this role. I have used it for years on hundreds of patients. The drug raises the level of serotonin in the brain and this controls the urge to eat by sending messages to the appetite centers of the brain that the stomach is full.

"Therefore, patients who use Prozac are less likely to overeat. It also cuts their craving for carbohydrates and sweets.

"The new drug is particularly effective for compulsive overeaters.

"Many of these people have chemical imbalances of the brain that make them crave food, particularly comfort foods that are full of carbohydrates.

"Prozac helps them lose weight by quieting these cravings."

DR. Pope says Prozac is very safe. "I would say that only about one person in 25 has an allergic reaction to the drug," he explains.

Prozac, which costs about $1.50 a capsule, is manufactured by the Eli Lilly Company in Indianapolis, Ind.

Dr. George Bell, M.D., director of outpatient psychiatry at Albert Einstein College in Philadelphia, Pa., says it's only a matter of time before Prozac will be available as a diet aid by prescription.

"The manufacturer is reapplying to the Food and Drug Administration for a license to sell Prozac as a weight-loss aid," says Bell.

"It's a very popular drug, judging by the reaction of my patients.

"They averaged about a 5-lb. weight loss when they started taking Prozac. I think it's a great way to lose weight. It's also safe, so I recommended it highly."

Dr. Laurence Miller, M.D., a senior psychiatrist at the Renfrew Center for Eating Disorders in Philadelphia, Pa., says: "The drug Prozac does indeed have an appetite suppressant effect."

An Eli Lilly spokesman confirmed that the company is conducting "ongoing studies" to investigate the weight-loss potential of Prozac.

— *LYNN ALLISON*

PROZAC® B
['zāk]
(fluoxetine hydrochloride)
PULVULES®

DESCRIPTION

Fluoxetine Hydrochloride, Dista) is an antidepressant administration; it is chemically unrelated to tetracyclic, or other available antidepressant It is designated (±)-N-methyl-3-phenyl-3-[(α,α,α-p-tolyl)-oxy]-propylamine hydrochloride and has irical formula of $C_{17}H_{18}F_3NO \cdot HCl$. Its molecular is 345.79. The structural formula is:

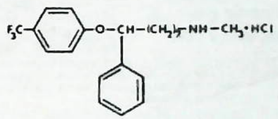

Fluoxetine hydrochloride is a white to off-white crystalline solid with a solubility of 50 mg/mL in water.
Each Pulvule® contains fluoxetine hydrochloride equivalent to 20 mg (64.7 μmoles) of fluoxetine. It also contains F D & C Blue No. 1, gelatin, iron oxide, silicone, starch, titanium dioxide, and other inactive ingredients.

CLINICAL PHARMACOLOGY

Pharmacodynamics —The antidepressant action of fluoxetine is presumed to be linked to its inhibition of CNS neuronal uptake of serotonin. Studies at clinically relevant doses in man have demonstrated that fluoxetine blocks the uptake of serotonin, but not of norepinephrine, into human platelets. Studies in animals also suggest that fluoxetine is a much more potent uptake inhibitor of serotonin than of norepinephrine.
Antagonism of muscarinic, histaminergic, and α_1-adrenergic receptors has been hypothesized to be associated with vari-

Prozac as described in the Physicians' Desk Reference. It was used as an antidepressant before stunned researchers discovered that its slimming powers trimmed pounds and inches, too

GLOBE SHOPPERS MART

SPECIAL OFFER

American's greatest Horoscope magazine. Detailed day-by-day forecasts for all 12 signs. Free reader service. Lucky numbers and days. In-depth astrological features.
One year subscription only $4.95. Send to: GLOBE MIDNIGHT HOROSCOPE, Dept. G-10 P.O. Box 114, Rouses Pt., N.Y. 12979

EROTIC RECIPES

For centuries only a select few, jealous of the very rich have been entrusted with the secrets of these seductive, oriental blends. Their effects are instant, creating irrepressible passions and vanility in men while women become relaxed, confident and irresistible. After noticing the unhappiness of so many American women, an ex-geisha has agreed to share these delicious and naturally low-calorie recipes. She hopes you use their intense seductive powers for love and pleasure only. Send $10 to: Chong Chae Yi, Box 897, Altamonte Springs, FL 32715.

PLAY GUITAR In 7 DAYS or money back

Only $8.98

1,000,000 people of all ages have learned to play guitar, thanks to Ed Sale's amazing Secret System. You can play a lovely song the first day and any song by ear or note in 7 days. In this SPECIAL INTRODUCTORY OFFER you receive a 66 page book with 52 photos, 87 finger placing charts and 110 songs, a Guitarist Book of Knowledge, a Chord Finder for all popular chords, a wallet size tuning aid and a music & parts catalog, plus a $3.00 Gift Certificate. Send $8.98 (add $1.00 for postage) to: ED SALE GUITAR, STUDIO 3C, Main St., Grand Island, Florida 32735

DRAW ANYONE IN 1 MINUTE! NO LESSONS! NO TALENT!

Draw family, friends, buildings, landscapes, pets, flowers, vases, copy photos, designs, anything—Like An Artist. Even if You CAN'T DRAW. Anything you want to draw is automatically seen on paper thru Amazing Invention, the "Magic Art Reproducer". Then easily follow lines of Picture Image with a pencil for an artistic likeness. Also reduces or enlarges. Send $5.95 plus $1.95 shipping. Money Back Guarantee.

Artist's Conception

NORTON, Dept. 726
Box 2017, New Rochelle, NY 10802

BECOME A PARALEGAL!

Join the finest home study paralegal program in the U.S. Nationally recognized, instructed by attorneys. Call today.
FREE CAREER KIT: 800-223-4542
The School of Paralegal Studies
2245 Perimeter Park
Dept. LCC20 - Atlanta, GA 30341

CASSANDRA'S CHINESE HOROSCOPE LINE

Get your daily horoscope • have your personality analyzed • find out if your lover is right for you! have a perfect partner selected for you.
CALL: 1-900-370-9292 • $2.00 1st min. $1.00 each additional.
Based on ancient Chinese astrology never before revealed in the west

IT'S NEVER TOO LATE TO CHANGE YOUR JOB

Choose from 42 Career Opportunities

Send for free facts.
Get your Career Diploma, Specialized Associate Degree or High School Diploma, without attending class...at home in your spare time.

Now it's easy to train for a money-making career...or get your Degree...to help you get a better job. Find out what you need to know about any one of these programs with no obligation to buy anything and no salesman will visit you. Just check the one program that interests you most. You will receive free facts, brochure and information on opportunities in the field you choose.

No need to attend even one class to get your Career Diploma. Compare your present salary with the kind of money you could be making in any one of the careers listed below. Check over the business and technical programs that can train you for a new money-making career or help you advance on your present job.

It's easy! It's fun! You learn from specialists. You need no previous experience for any of the programs listed below. No need to change your daily routine or take time from family or job. And your instructors are as close as your telephone. Our staff of educators, consultants, administrators, authors and distinguished instructors are specialists in home-study training. You'll be a "class of one" with your exams graded by experts who offer comments and suggestions whenever needed. Get free facts at no cost. Just check the program you're interested in and MAIL COUPON TODAY.

507ZB

ICS SINCE 1891 International Correspondence Schools, Dept. NFS30
925 Oak Street, Scranton, PA 18515

Please send me free facts, brochure and full information on how I can study at home for the career I have chosen. I understand I am under no obligation and no salesman will visit me.

CHECK ONE BOX ONLY!

ASSOCIATE IN SPECIALIZED BUSINESS DEGREE PROGRAMS
☐ Business Management
☐ Accounting
☐ Business Management with option in Finance
☐ Business Management with option in Marketing

ASSOCIATE IN SPECIALIZED TECHNOLOGY DEGREE PROGRAMS
☐ Mechanical Engineering Technology
☐ Civil Engineering Technology
☐ Electrical Engineering Technology
☐ Electronics Technology

CAREER DIPLOMA PROGRAMS
☐ Computer Programming
☐ Personal Computer Specialist
☐ High School
☐ Bookkeeping
☐ Secretary
☐ Medical/Dental Office Assistant
☐ Fashion Merchandising
☐ Auto Mechanics
☐ Hotel/Restaurant Mgmt.
☐ Drafting
☐ Motorcycle Repair
☐ Gun Repair
☐ Surveying & Mapping
☐ Air Conditioning & Refrigeration
☐ Veterinary Assistant
☐ Diesel Mechanics
☐ Electrician
☐ Interior Decorating
☐ Small Business Mgmt.
☐ Electronics
☐ Legal Secretary
☐ Catering/Gourmet Cooking
☐ Travel Agent
☐ Wildlife/Forestry Conservation
☐ Art
☐ Police Sciences
☐ Legal Assistant
☐ Microcomputer Repair
☐ Fitness & Nutrition
☐ TV/VCR Repair
☐ Child Day Care
☐ Photography
☐ Journalism/Short Story Writing
☐ Dressmaking & Design

These courses are offered by ICS and North American Correspondence Schools.

Name _____ Age _____
Address _____ Apt. # _____
City/State _____ Zip _____
Phone ( ) _____

A Subsidiary of National Education Corporation

YOUR LUCKY Stars

For the week of March 5-11 by Sonia

ARIES *(March 21-Apr. 19)*
A misleading statement from a person in authority causes you temporary confusion. Treading lightly is important on the weekend. A happy-go-lucky friend involved in a romantic tangle comes to you for advice. Lucky numbers: 5, 22, 38, 43, 45, 48.

TAURUS *(Apr. 20-May 20)*
Tuesday brings an opportunity for you to get involved in civic issues — an unusual spotlight for you, but one in which you will shine. Begin slowing down on Friday for a relaxing weekend with family. Lucky numbers: 3, 4, 6, 18, 25, 39..

GEMINI *(May 21-June 21)*
You'll find yourself run-down after a fast-paced encounter with an old chum. Take time to reflect on the value of this friendship, as it could be very profitable for you to keep in touch. Lucky numbers: 7, 16, 19, 20, 21, 37.

CANCER *(June 22-July 22)*
Your psychic abilities will surprise you this week and you suddenly see your far-range goals in a clear light. Make plans now while you are in tune with the stars and you will achieve your heart's desire. Lucky numbers: 10, 13, 19, 28, 35, 45.

LEO *(July 23-Aug. 22)*
A spontaneous outburst from a friend throws a new light on an old friendship, causing it to blossom. Stars shine favorably on your household finances. Maintain your happy outlook. Lucky numbers: 6, 8, 13, 16, 34, 47.

VIRGO *(Aug. 23-Sept. 22)*
Mobilize friends to assist you with an overwhelming project. Your sense of humor carries you through an unusually busy week into the weekend and a well-deserved rest. Lucky numbers: 9, 20, 24, 29, 48, 49.

LIBRA *(Sept. 23-Oct. 23)*
Happiness overshadows those nagging problems now, turning them from mountains into molehills. Keep an upbeat attitude and start looking toward a short vacation. Lucky numbers: 5, 23, 28, 35, 43, 46.

SCORPIO *(Oct. 24-Nov. 21)*
A silly boast from an acquaintance miffs you, but also starts you on the road to a more secure financial situation. Things usually happen for a reason, and you will soon be on the edge of a great change in your life. Lucky numbers: 1, 17, 23, 26, 37, 44.

SAGITTARIUS *(Nov. 22-Dec. 21)*
Realizing your limitations, but not being held back by them is important now. An opportunity to accomplish a far-off dream is at your door. Be ready to do something about it. Lucky numbers: 4, 5, 9, 25, 40, 46.

CAPRICORN *(Dec. 22-Jan. 19)*
The week will speed by, leaving you a bit breathless. Take advantage of a quiet weekend to rest and rejuvenate yourself. A long walk by the water will clear the cobwebs from your head. Lucky numbers: 3, 13, 21, 27, 29, 31.

STAR OF THE WEEK

YOU won't find a more trustworthy person or a better friend than someone born under the sign of Pisces.

You can share a secret with a Pisces and know it will be kept. Lynn Redgrave *(below)*(3/8/43), **is a Pisces whose likeability and pleasantness is typical for those born under this sign.**

If you were born this week, start your new diet in the spring. You know how important it is, so stop putting it off.

Good news about your job will arrive by mid-summer.

A financial planner should be consulted by early fall.

Early winter brings a family rift that needs your help. The holidays will provide a time to heal these problems.

Others sharing your birthday this week are: Rex Harrison (3/5/08); Ed McMahon (3/6/23); Daniel Travanti (3/7/40); Cyd Charisse (3/8/21); Mickey Spillane (3/9/18); Shannon Tweed (3/10/57); Susan Richardson (3/11/52).

AQUARIUS *(Jan. 20-Feb. 18)*
A fast-paced schedule has left you little time to spend with loved ones recently. Set aside special time for them and plan to do something out of the ordinary. Light blue is your color for the weekend. Lucky numbers: 7, 20, 26, 30, 36, 47.

PISCES *(Feb. 19-March 20)*
Stick to your guns when faced with an irresponsible suggestion from a relative. Your good sense will prevail. Looking through the eyes of a child gives you a happy outlook. Lucky numbers: 9, 12, 14, 16, 18, 28.

GLOBE CLASSIFIEDS

Basic one time rate: $5.60 per word. For information write: GLOBE CLASSIFIED GROUP, Box 21, Rouses Point, N.Y. 12979-0021. (TEL: 514-849-7733) G10

A(TM)(718) 238-2400

"ASTROLOGY - PSYCHIC John Howard." (Greatest Psychic that ever lived!) Mesmerizes loved ones to love only you! Unites, reunites lovers! (718) 238-2400

A.A.

BEVERLY M. Wells, internationally known psychic astrologer. ESP. Helps all affairs of life. Removes evil. Don't tell me what your problem is, I'll tell you. Other psychics rely on me! I predict the course of destiny. Is there someone something you desire? Do you want wealth or happiness? Don't hesitate to call. Immediate results! Satisfaction assured. (817) 535-5151

A.A.A.

ALLAN TRACY, psychic problem solver. Succeeds, others fail. Renews nature. Returns lovers. Results, hours 1-(800) 526-8122; (713) 729-8753

A.A.A.(713)774-2346

JOHN HARRIS never failed a client. Changes course of life. Succeeds others fail. Love, marriage, business. Reunites separated. Voice vibrations. Results minutes, seconds, hours. Two questions by phone (713) 774-2346.

A.A.A.A.A.1-(800) 872-7081

KAREN GEORGIO, Indian spiritualist consultant. God-gifted powers. She resolves any problem faster than any other psychic. Helps all problems of life. Returns loved ones, renews nature, removes all bad luck. Don't keep seeking false spiritualists. She will succeed. Questions by phone. Call now! Results within minutes: 1-(800) 872-7081

A.A.A.A.A.A.1-(800) 688-9491

DOROTHY BUSH appears on TV/radio through the world. Just returned from 10 years in the Holy land. Jerusalem. She brought newest methods known to psychics today. Helps thousands bring back lovers. Restores nature. Calls friends, enemies. Removes bad luck, evil, all problems. Quit trying old methods. One hour results.

A.A.A.A.A.A.A.

SISTER MARTHA, psychic consultant. God gifted. High powered psychic abilities. Solves all problems. Removes bad luck. Restores nature. Reunites separated. Reveals past, present, future. She's concerned, understanding, caring. Other psychics have tried to compete with her and failed. She's dedicated her life to her profession. Two questions. Call, be convinced. She's the only one that can help you. (214) 233-0081. PO Box 670704, Dallas, TX. 75367

A.A.A.A.A.A.A.A.

LUCYBELLE, ASTROLOGY Association. A God-gifted psychic. Lucybelle offers miracle results. Brings back your lover. Restores nature, marriage business, health. Crystal ball consultations. ESP horoscope. Psychic help to success, happiness. Removes bad luck, spells from your home and body. 98% accurate. Immediate help by phone. Complete satisfaction (817) 535-5276

A.A.A.A.A.A.A.A.ACCURATE

CAROL BAKER, world's greatest psychic consultant from Jerusalem, the Holy land. She is the psychic of the 90's. Her psychic abilities are all powerful. They work faster than any other psychic in the world. She's reliable, affordable, complete, thorough. Carol will solve all your problems. There's only one original Carol Baker. Is there something or someone you desire? ESP. God-gifted powers, original crystal ball consultant. Will bring back your lover. Predicts past, present, future. Gives lucky days, lucky numbers. Will answer all your questions. Will tell you everything you want to know without asking a single word. Call Carol for the ultimate in psychic astrology. She is sensative, caring, understanding, logical, responsive to your needs. Other psychics have tried to compete with Carol and failed. Cited from the Lord Jesus Christ. Merele devotion. Carol has world-famous celebrities among her clients. Carol's methods are different from all other psychics. One call will convince you that she is the only one that can help you by phone. Immediate results. Call anytime for complimentary phone consultation. Astrology Associates (214) 350-5130 (214) 350-9297

A.A.A.A.A.A.DR. ZENN

HOLISTIC POWER, will promise money, love, reunion, healing. Action in seven hours. Doctor Zenn telephone (714) 760-7011

A.A.A.A.A.A.PSYCHIC HEALER

ELIZABETH K. Stratton removes evil, bad luck. Immediate results. Call for two questions (708) 717-0437

A.A.A.A.ESP PSYCHIC

MRS. MARLANA, ESP, spiritualist psychic. Immediate help. Love, marriage, sickness, problems, spells. Overcome your enemies. Send $10.00 and nine needles. 3524 Calder Ave Street, San Francisco, CA 94118 (415) 928-4729

MILLIONS OF readers will see these ads. An effective sales message that sells readers. Benefit, will trigger an effective response from them.

A.A.A.A.A.CARD READINGS

STEPHANIE FOSTER and Rev. Nile, psychics to the stars. ESP. Horoscope. Two of the world's most powerful psychics. Voted #1 by churches and religious groups across the nation. Through the power invested in us by the Lord, Jesus Christ, we will help you with difficult, confusing problems that amateur psychics can't solve. Is your lover pulling away from you? Are you having problems at work? Are you unlucky? Unhappy? Confused? Need peace of mind and don't know where to turn? Call us for spiritual blessing and guidance. We can restore happiness and joy to your life. We can change bad luck to good for you and your family. We will tell you your past as you know it, your present as it is, and your future as it will be, through tarot card readings. Will call out the names of enemies. We are true, honest psychics who have the time and patience to listen, and the power to solve any problem you have no matter how severe. We have combined our powers to give you the fastest results. Why suffer when help is available. Call for complimentary consultation and prayer. 99% accurate. (817) 531-2833, (817) 531-8926

A.A.A.A.GIOVANNA

POWERFUL SORCERESS succeeds where others fail. One call and problems solved (74) 551-2514

A.A.A.A.MOTHER SUPERIOR

GOD-GIFTED spiritual healer. Help on all problems within hours. Removes obstacles. Reunites loved ones. Brings health, happiness, success. Complimentary questions. 1-(800) 654-6077

A.A.A.PSYCHIC HEALER

AMANDA TYLER, God-gifted to cast out and bind all evil influences, reunites lovers, restores nature, reveals unknown. Immediate results. (717) 476-6263

A.A.A.PSYCHIC SPIRITUALIST

MRS. JULIA, ESP, spiritualist, psychic. Immediate help. Love, marriage, sickness, problems, spells. Overcome your enemies. Send $2.00 and nine needles. 35 Franklin Turnpike, Waldwick, NJ 07463 (201) 447-1037

A.A.A.PSYCHIC VISIONS

BRONIA VEEANELLI, world astrologer. Reveals future. Bronia's meditation analysis proven 98% accurate. Worried? Concerned? Curious? Bronia accomplishes impossible. Let your dreams become realized. Call 24 hour powerline. Immediate results. (818) 448-8239

A.A.A.REVEAL LOVERS FUTURE

IOLA! EXCLUSIVE! Truly accurate! Reveals lover's faithfulness. Fulfills desires. Reunites lovers. Solves problems completely. (817) 656-2423

A.A.BARBARA HOUSTON

WORLD'S #1 psychic. ESP. Helps with all problems of life. I will deliver your loved ones in minutes, seconds, hours by phone. (713) 928-2779

A.A.MYSTIC PSYCHIC POWERS

OLIVIA BROOKS helps all problems. Reunites lovers. Minutes, seconds hours. 1-(800) 462-8633 (214) 272-3019

A.AWESOME ABILITY ALIGNED

RACHEL REARDEN, psychic gifted by God. Voice vibrations. Reveals future. Removes obstacles. Reunites lovers. Helps to succeed in business. Answers two questions. For immediate results call (817) 267-9484

A.PSYCHIC MOTHER DAUGHTER

SISTER JONES, God-gifted. We can and will help you with all problems, love, marriage, health, business. Restores nature. Removes bad luck. Three questions. Call, immediate results. (817) 283-9295

A.A.RESOLVES ALL PROBLEMS

RETURNS LOVERS. Results in hours. Andrea Asheley. 1-(800) 962-6160 or (214) 276-3745

ABOVE & BEYOND ALL OTHERS.

MOTHER FAITH. 1-(800) 347-5520. Superior holy powers. Reveals all! Past, present, future. Immediate results by telephone. Love, health, business, nature. Absolutes evil. Brings good luck. Call now for complete happiness. (305) 895-9947

AN EXPERIENCED PSYCHIC

LORRAINE, OVER 25 years of giving advice. (305) 935-3590

ANGELA JACKSON FAST RESULT

VOODOO PSYCHIC is the way out of all problems. Removes bad luck, evil spells. Returns lovers. Brings health, nature. Fast Angela will succeed where others have failed. (818) 309-9284

ASSURED SATISFACTION

SHERRY GRANT, the holy woman. World's #1 amazing psychic. Helps all problems of life. Promises to reunite loved ones in minutes, seconds, hours. (713) 921-7743

GLOBE CLASSIFIEDS appear in three different tabloids each week.

ASTROLOGER LOVE SPECIALIST

LAURIE WOODS, world famous psychic consultant. Chosen top psychic of the decade by the National Astrology Association. Laurie specializes in love situations. Restores lost love. Brings good luck into your life. Her methods and skills are different than any other psychic. Complimentary phone analysis: (817) 577-2910

ASTROLOGY KEREN BLACK

KEREN BLACK, proven to remove all evil spells and hexes. Let this black healer reunite your lover. Takes away all sickness and I can make your enemies evil spells reverse upon themselves. I am the most powerful black healer here today! I have the secret of getting any lover you want. I have never failed in my work. (213) 387-6412

ASTROLOGY WINS AWARDS

NABELA, EUROPEAN psychic brings with her a book of old world knowledge and secrets. Secrets and remedies passed on to her from past generations. Call or write. I can give you back your health, luck, happiness, success, loved one, future. Takes all pain and sorrow away. Removes evil influences and bad luck. Protects you and shields you from harm. I can grant you one wish. Two complimentary questions by telephone in the Bay area: (707) 553-8800. 1319 Tennessee Street Vallejo, CA. 94590

ASTROLOGY'S TOP SORCERER

SUPER POWERFUL sorcerer casts forceful spells. Brings love, breaks curses. Removes all problems. Great results. Doctor Bailey (504) 523-2512. Box 15264, New Orleans LA. 70175

ASTROLOGY & THE OCCULT

FREE VOODOO information! Psychics failed you? I teach powerful love/luck spells! (212) 254-4116, 639 Broadway, 4B-G, New York, NY. 10012

ONE MAGIC spell! No charge! Tell me what you need!. Zenor. 18533 Roscoe. Northridge, CA. 91324-4632

NEED HELP desperately? Call immediately! Out for help. Rev. Everte does what others claim! Immediate satisfaction. Three hours. Donation $5.00. PO Box 60322, Chattanooga, TN 37411. (615) 894-6699

PROPHET WALL'S. Roots and straight numbers. Call anytime. (215) 457-3122 (The phone call you never forget)

REVEREND HENRY solves all problems fast. Straight numbers. Removes bad luck, forever. Call anytime (215) 878-3046

ADONIA PERFORMS spells, removes spells $5.00 replies Box 1119 Gretna, LA 70056

HELENA, GIFTED psychic. Helps all problems. Removes evil. Returns lover. Peace of mind. Card readings by phone (312) 476-7016

REV. MOTHER Williams. God's power. Removes evil influence. Heals sickness, suffering, pain. Restores nature. (813) 874-5581 3716 West Horatio, Tampa, FL 33609. Self-addressed stamped envelope $2.00. Complete satisfaction

I CAN and will help you by the sound of your voice. I will read your whole entire life without asking any questions. Immediate help. Miss Kate (901) 794-2726

MARY DOUGLAS, psychic. Brings loved ones back! 3418 West 63rd Street, Chicago IL 60629 (312) 471-9380

BROTHER CHARLES promises to tell you your problems by the vibrations of your voice. Immediate satisfaction. Solves all your problems. (615) 892-4487

LOVED ONES reunited quickly. A specialty of Mrs. Yancy. Solves deepest problems. (803) 682-7288

AVA ADAMS, love expert. Returns lover. Removes voodoo. Restores peace of mind. 99% accurate. Complimentary consultation and prayer. (817) 926-6968

ANN ROYCE promises in matter of hours. Removes sickness, evil, bad luck. Names enemies. Brings family, home together. Prayers. Donation, 50 cents. (713) 928-3476. Send self-addressed envelope 6832 Navigation, Houston, TX. 77011

BROTHER JOSEPH! Sick? Worried? Overcome evil influences. Immediate results. I don't ask you what you called for. I will tell you. Phone: (901) 682-0724

SISTER HUDSON, problem solver. Reunites lovers. Reveals future. Results hours (713) 622-2557

SISTER ZEST problem solver. Reunites lovers. Reveals future. Results hours (713) 699-2809

SOPHIE WILLIAMS, spiritualist 45 years experience. Specializes in love problems. Quick results, all problems. Two complimentary questions. (212) 245-7541

LIZ CLAIR. Highly skilled astrologer. Voice vibrations reveal luck, love, money, happiness, health. Reveals future, predicts stress, reunites lovers. (817) 457-0246

MIRACLES PERFORMED. Depressed? Confused? At the end of your rope? About to lose your mind? Extra. (409) 632-3053

SPELLS PERFORMED immediately. Revenge, money, love $5.00. Doctor Gilead 2701 D Ripen Road, Brooksville, FL. 34602

GLOBE CLASSIFIEDS appear in three different tabloids each week.

D. SHEDRICKRACK. Gifted healer. Solves all problems. Bad luck, love life, removes evil influences, money problems, marriage problems, nature problems. Call or write: (803) 353-0659, 7905 Bluff Road, Gadsden, SC 29052.

POWERFUL PSYCHIC specializes in all problems. Amazing results: (718) 435-7090, anytime

LOTTERY PLAYERS. Free lucky amulet with your lucky numbers! Send birth date, self-addressed, stamped envelope. Mystic, Box 2009-Z, Jamestown, NC 27282

VOODOO SPELLS! Fast! $5.00. Doctor Lamc, 2318 Second, Seattle, WA 98121

(ROOTMAN). WORLD'S greatest. Results assured. Mr. Wright, PO Box 5877, Ocala, FL 32678. (904) 867-1887

PSYCHIC CAN influence others. Removes spells. Restores nature. Brings luck. Rev. Carson Weaver. Telephone: (703) 439-8495.

PRINCESS BARBARA. Never fails. Results in hours. No charge for psychic readings. No charge for voodoo, love spells. Hypnotize lovers. Returns lovers. Love tonight. (213) 731-6275

FANTASTIC SPELLBINDER. Reunites lovers. Fast. Lawrence. (508) 368-1173 anytime

FAMOUS ASTROLOGER, Mrs. Arden foresees future through birth date. (212) 799-7356

EMILY CARWELL psychic. Feels vibrations by phone. Immediate results. (708) 953-2667

WORLD'S GREATEST rootman. When all fails, call (904) 528-2732. Lloyd Sapp

TELEPHONE READINGS. Cindy psychic. Any problems: (608) 586-4531. Visa/Master card

WICCACRAFT MYSTERIES, taught by international Occult School. Box 1366, Nashua, NH. 03061

HOT-LINE for heartbreaker. (213) 735-4845, psychic. Reunites separated. Restores passion.

OCCULT SUPPLIES. Catalogue, $2.00. Mr. Word, PO Box 8237, Hialeah, FL 33012.

STAR MAGICK. Ready to change your life? Powerful spells. Lessons. Free catalog (718) 788-9223

HAITIAN VOODOO masters teach voodoo and help people by mail. Details free. LBT Publisher, PO Box 964, New York, NY 10150

HOLY VOODOO, the best for everything! Taught by mail! Details free. Holy Voodoo, Box 341, New York, NY 10021

PSYCHIC INSIGHT. Three questions, $5.00. Foundation, Box 2818, Ormond Beach, FL 32175.

TINA, ESP psychic. One call solves your problems. $5.00 (312) 237-0331

KIM JACKSON, psychic helps any problem. Reunites lovers, calls enemies. Results in hours. (916) 371-4362

OLD SORCERESS money spell. Send $10.00 to: Fayitoyo, PO Box 430, Station B, London, Ont. N6A 4W1 Canada

TAROT READINGS. John Psychic reader. Proven results. (708) 209-1157

UNIQUE TAROT readings, $5.00. Starspun, PO Box 906157, Tulsa, OK. 74112

WHITNY HOUSTON. Black voodoo healer love psychic. Powerful love spells. Assured to work. Removes all hexes. Calls enemies by name. (818) 285-2362

PAULINE WHITE. Voodoo princess from Louisiana. Restores good luck. Brings back lovers. (818) 287-2708

AMAZING PREDICTIONS for 1990 & by repeated psychic. $5.00 to J. Bonner, PO Box 578, River Forest, IL 60305

BIORHYTHMS. SEND $3.00 month, $30.00 year and date of birth to Tomkat, Box 21785, Tampa, FL 33622-1785

VOODOO OLDEST international organization. Catalog $7.50. Ritual work by request. FOTS, 1317 North San Fernando Blvd. Burbank, CA. 91504

WILMA, VOODOO specialist, problem solver. Fast results. (818) 787-0714

JENNY LUKIS, psychic healer. Removes bad luck, evil spirits. Two complimentary questions. (708) 305-9666

JACKIE FLARE helps love, marriage, business. Reunites loved ones. Immediate results. (305) 687-9190

MRS. MILLER. Unhappy? Discouraged? Depressed? Solves problems. Prayer line (904) 222-9821. (904) 236-1703

MYSTICAL ASSISTANCE Donation. Brothers, 4409-A North Tryon, Charlotte, NC 28213.

FUTURE TELLER. Send $9.00: name, address, birthday. MS Joanne, 2837 North Springfield, Chicago, IL 60618

FASTEST MONEY—pulling numbers! Absolute winners for tracks/trainbros. Self-addressed stamped envelope $10.00 money order V. L. Kelly, Box 4125, #17, Springfield, MA. 01101

GOD'S GIFTS are for everyone. Daniel. (216) 236-3739

PSYCHIC JORDANA, solves problems. Love, marriage, business (718) 803-3435.

BRING LUCK into your home. Family of seven enjoy elephants. Satisfaction guaranteed. Send $9.99, to: Name, 5419 South Rockwell, Chicago, IL 60632

POWERFUL VOODOO spells performed. Lovers reunited! Curses removed! (Call anytime.) Mr. K. (407) 546-8080

SISTER REGAN, psychic. Reunites lovers. Restores nature. Removes bad luck. Where others fail, she succeeds. Two questions. 47 North 13th Street, Center City, Philadelphia, PA. 19107. (215) 972-0434.

MOTHER FOWLER heals by prayer. Are you sick? Suffering? Bad luck? Call now (512) 441-5526.

LEARN ABOUT your past and future! Dynamic Chinese royal technique makes superb predictions! Over 4,000 years old! Send $10.00 with sex, birth date. Moneyback guarantee. Details, $1.00. Rev. Guangwei Zoushan, CTN. 18808 Stefani Avenue, Cerritos, CA. 90701

VOODOO SPELLS performed! Love! Reunion! Luck! (Curses removed!) Fast help! (Call anytime!) Mr. K. (407) 546-8080.

1990 COMPUTERIZED bio-rhythms and astrological forecasts. Send birth date and $25.00 for each to: C.A.T. PO Box 25067, Seattle, WA. 98125-1967

BELIEVE IN angels? U.F.O.s? Premonitions? Join now. Membership: $20.00. Sheility, 117 West Harrison Building, 6th floor, Suite S-383, Chicago, IL 60605

AUTOMOTIVE

SEIZED IN government narcotics raids! Automobiles, vans, boats, furniture. Thousands other items. Buy dirt cheap, resell for big profits! Free information: (216) 453-3000, ext. A8352

GOVERNMENT SEIZED vehicles from $100.00. Ferds, Mercedes, Corvettes, Chevys. Surplus. Buyers guide. (805) 687-6000 ext. S-7665

BUY, SELL autos from home with little cash or knowledge. Our $39.00 tape puts you in business. Send check or moneyorder to: J&D, Route 4, Box 169, Elgin, IL 60120

BEAT THE CAR SALESMAN

AMAZING NEW insider's system reveals car salesman's secret tricks and games and shows you how to win! This 135-page, step-by-step manual is the car salesman's worst nightmare. An incredible proven easy-to-follow strategy for car shopping, financing, and buying at the lowest price. 100% guaranteed! Send $19.95, to: Consumer Rights Publishing, 1341 Ocean Avenue, Santa Monica, CA 90401

BOOKS, CATALOGS & MAGAZINES

FREE DIRECTORY. Reveals super business opportunities. Rush $1.00 to: Mark A. Fountain, CO. 80817. $2.95 postage-handling.

NUCLEAR POWER. Know how radiation affects you. $5.00: Byrd Enterprises, PO Box 399, Dardanelle, AR. 72834.

DISTINCTIVE GIFTS by mail. Send for free catalog to: LWS Enterprises, Route 1, Box 249, Tryon, NC. 28782

SAVE MONEY. Manual and cassettes show you ways to save big on your taxes legally! Send $14.95, to: Tax Help, 614 San Mateo Avenue, #3, San Bruno, CA. 94066. Rush delivery and satisfaction guaranteed.

PLEASURE QUEST Magazine. Premiere issue $3.75. 462 B South Gilbert, Mesa, AZ 85204.

JEALOUSY PROBLEMS? Two step method gives control. Send $4.00, self-addressed, stamped envelope: Timothy Russell, 1204 Lavette, Trumann, AR. 72472

TRAVELER'S HEALTH guide. 140 pages. Authoritative, user friendly. 1990 edition. Send $7.95, to: PO Box 2737, Grand Rapids, MI 49501

KEEP YOUR kids busy. 33 page booklet for pre-schoolers. Send $3.95, to: Mandell Books, 4777 B Via Almeda, Yorba Linda, CA 92686

FREE FLYER. Two non-fiction personal books. Maps. Pictures. War, surgery. Vietnam. Byerly, 24 Second Avenue Northeast, Hickory, NC. 28601

SPIRITUALLY PROFOUND messages. $1.00. Abelow, PO Box 60119, Oklahoma City, OK. 73146

1) THREE KILLERS. AIDS, cancer, heart. Understand before they strike you dead. Three books, $18.00. Shelly. 2) Win lotteries, sweepstakes, game shows. Book $10.00. Shelly. 3) Win slots, blackjack, horses. Detailed $15.00. Shelly. 117 West Harrison Building, 6th Floor, Suite S-383, Chicago, IL 60605.

AIRFARE HANDBOOK, $5.00. BC Publications, 1911 Dorothy, #206, Los Angeles, CA. 90049

SELF-IMPROVEMENT, HYPNOTISM, astrology, marriage and more. Free illustrated catalog. Re Art Enterprises, 75 Westminster Drive, Suite 14, Bohemia, NY. 11716

PRACTICAL HOME nude photography. Beautiful results before your model gives up. Free information. Write Alfresco, PO Box 12191-K, Tulsa, OK. 74159

GLOBE CLASSIFIEDS appear in three different tabloids each week.

BUSINESS AT HOME

ASSEMBLE OUR devices. Learn this trade. We send parts and check for assembly. Call: (404) 426-0672, ext. B.

HOME ASSEMBLY income. Assemble products at home. No experience. Details: Call (813) 530-5678, ext. 600.

ADDRESS ENVELOPES for firms! Sensational earnings! Begin immediately! Stamped envelope: Hamilton, 608039, Orlando, FL 32860

BUMPER STICKER printer. Cheap, simple, portable. Free details. Bumper, Box 22791(RRC), Tampa, FL 33622

ASSEMBLE PRODUCTS at home. Exceptionally profitable. Many opportunities presently available without investment. Businesses MG, 826 Merrick Road, Baldwin, NY 11510

MONEY PROBLEMS? Write us. Immediate loans and outright grants to individuals refused elsewhere. 98% eligible. Associates, Box 9008, Baldwin, NY 11510-9008

MAKE $7,000 monthly as Loan Broker with our investment experience. Financial, Box 4309-M, West Covina, CA. 91791

MAKE $15,000 monthly! Easy. No investment. McDowell, Box 5829-M, Diamond Bar, CA. 91765.

$708 PER month earnings possible filling out income tax forms at home or tax office during tax season. We show you. Simple, quickly learned. Details mailed free. No salesmen. Hurry. Big demand. Federalized Tax Service, 2068 Montrose, Chicago, IL. 60618

HOT MAILORDER names! 200-$9.00. 500-$15.00. 1,000-$25.00. 2,000-$39.00. 5,000-$69.00. 10,000-$115.00. Quality Lists, Box 1305-MN, Seaford, NY. 11783. Visa Mastercard COD. 1-(800) 356-6392

$60 PER hundred vacuuming/stuffing envelopes! Offer—details rush stamped self-addressed envelope. Imperial, PA-19. Box 1741G, Fort Lauderdale, FL. 33318.

READ BOOKS for pay! $100.00 a title. Write: PASE-KKZ, 161 South Lincolnway, North Aurora, IL. 60542

FREE MONEYMAKING manual. Progress, Box 93248-G, Los Angeles, CA. 90093

EASY $1,000 weekly stuffing envelopes. Free details: GC Industry, Box 73565, Washington, DC. 20009

HOME IMPORT mailorder business. Start without capital. Free report. Mailmerger, Dept. A1863, Woodland Hills, CA. 91367

$500 (OR more) weekly! Homeworkers needed now! Start immediately. Write to: NCI, 1765 West Avenue, #321, San Antonio, TX. 78216

TEMPORARY TATTOOS make big money. Free information. Dion Ling, Permovable Tattoos, Box 309, Bufordville, GA. 31728

DON'T GET ripped off! Get the truth about stuffing envelopes, homeworking, and mail-order. Plus a real opportunity to make big bucks. $2.00 plus stamped envelope: Lee Enterprises, Box 458B, Essex, MA. 01929

$1,000 WEEKLY. Home business. Details: Foundation, Box 2818, Ormond Beach, FL 32175

INCOME DISCOVERY! Millions$! Free details. Stamp. 3119 Blaisdell, 180701, Minneapolis, MN. 55408

FREE SAMPLE! Miracle Polishing Cloth. 592% profit plan! R&S, 1312 G Washington, St. Louis, MO. 63103. (314) 241-8464.

HOME ASSEMBLY! Guaranteed easy money! Free details! Homework G, Box 520, Danville, NH. 03819

$10,000 MONTHLY taking photographs at home! Work only five hours weekly! Call recorded message: (303) 674-8155.

EASY MONEY. Earn $2.00 each envelope you stuff with our salesletter. Self-addressed, stamped envelope to: David Davis, PO Box 486, Union, MO. 63084

NEW! $50/hour plus, with your own mystery shopping business. Get paid to have fun. Work from home. Free details. Write today! Carlitax, Inc. 3907-C Birchwood Street, North Myrtle Beach, SC. 29582

FIRST ORDER (opted free! Hot-line responsive lists from nationwide mail order company. 80 fresh buyers—inquiries. Mailed stables, computerized stock on labels or disks. 200-$8.00. 500-$10.00. 1,000-$18.00. 2,000-$25.00. 5,000-$50.00. Need more? Call toll-free: 1-(800) 347-5478. National List, 411 Deese Road, Dept. G191, Ozark, AL. 36360. Visa/MC/COD

"FREE" MAILING and "Free" advertising! Call Mailing List Ad Agency (305) 974-9304. Ext. G192

ATTAIN FINANCIAL freedom. Complete instructions for mailorder business. $25.00. H. C. Innovations, 2496 South Lincoln Drive, Hanover, PA. 17331

SPECIAL OFFER. No pyramids, no selling, no envelopes to secure and stuff. Nothing to assemble. The more you work, the more you make. Send moneyorder or certified check. Only $18.00. Nationwide Rebate, PO Box 468, Wallkill, NY. 12589

ASSEMBLE PRODUCTS at home, free information: 1-(800) 752-5469, Ext. 90.

START OWN. Book guidance. Free information. Writenberger, 355 Parkway Drive, Eastlake, OH. 44094

FREE HOME business information! HD Publishing, Box 674-G, Arlington, OH. 45814.

$100'S MAILING circulars. Stamped envelope. Drollet Associates, PO Box 373, Norwalk, CT

BUSINESS OPPORTUNITIES

$3 BILLION in yearly grants. How-to book, great for college students and businesses. Rush $15.00: Michael & Co., PO Box 12147, Beaumont, TX. 77726.

$40,000/YEAR hobby business from home. Rush $4.00: Full Report, Box 450068, Atlanta, GA. 30345.

MAKE BIG profits. Sell over 3,000 products: S&L Gifts, Box 1421, Bayville, NY. 11709 or $3.00 for 225-page catalog.

HUGE PROFITS. Sell manuals. Reports with reprint right. Details. $1.00: Diversified, Box 652706, Miami, FL. 33265.

FREE INFORMATION about profitable mail-order, wholesale business: 1-(800) 526-7913: S&S, Box 37249, Cleveland, OH. 44137.

$2,000 WEEKLY possible! Mailing advertisements from home! Free exciting details: Money Secrets, 633 Post, Suite 300-B, San Francisco, CA. 94109.

PORTRAITS And reproductions. Oil on canvas hand-painted from any photo. $35. Exclusive territories: PO Box 1596, Buffalo, NY. 14205.

TO $10,000 monthly marketing extraordinary nutritional supplement: Nichols-403, Box 27788, Memphis, TN. 38127.

TOP MAILORDER buyers on user friendly adhesive labels. Send $1.00 for brochure: Windfall Finders, Box 56, Chugiak, AK. 99567.

HOMEMAKERS START your own $30,000.00/year business at home. $3.00, self-addressed, stamped envelope: Business Sense, PO Box 18183, West St. Paul, MN. 55118.

INCOME DISCOVERY! Ph.D. scientist reveals high income discovery anyone can use to achieve wealth. Information: White & Associates, Box 3482A, Texas City, TX. 77592.

$1,000/WEEK part-time! Work at home program. Free details, self-addressed, stamped envelope: A. C. Associates, 7014 13 Avenue, Brooklyn, NY. 11228.

$5,000 MONTHLY with proven successful mailorder business. Send $1.00 cash and long self-addressed, stamped envelope: B.A. Wolf, 5744 Kelly Street, Otis ANGB, MA. 02542.

$30,000 MONTHLY! Send $1.00, to: Rudson Publications, 6075-A Santa Ysabel Way, San Jose, CA. 95123.

NEW PRODUCT, guaranteed income. Samples and information. $5.00: Gulf Coast, Box 2490, Riverview, FL. 33569-2490.

UNLIMITED MONEY. Earn fortune operating home-based business. Limited. Dept. G, Box 683, East Syracuse, NY. 13057-0683.

START YOUR own profitable business at home. No experience needed. Free information. Brothers Publishing, Box 89092-A, Honolulu, HI. 96830.

$500 WEEKLY! Mailing circulars! Complete program. $1.00: WCP, Box 900115, Atlanta, GA. 30329.

SEVEN PROFITABLE business programs plus five free valuable reports. Send for details. B&M Enterprises, 1753-C East Palmdale Blvd., Suite 412-G, Palmdale, CA. 93550.

MAKE MONEY at home. So easy you can teach your children! Work into retirement! Kaleidoscraft, Box 69373G, Portland, OR. 97201 (Enclose stamped envelope).

BREAK AWAY to a wealthy lifestyle. 82 hot moneymaking home businesses. Free details, supplies limited: Davis Evans Publications-C, 215 Greensprings Road, Indianapolis, IN. 46214.

FREE MONEYMAKING information. Guaranteed. Limited offer! Box 691, Saratoga Springs, NY. 12866.

50 HOTTEST! Moneymaking opportunities. $3.00: Page Publications, Box 598-HG, Lawton, MI. 49065.

START OWN dry cleaning business. $5.00: Sergeant Cleaners, 130 McRoberts Avenue, Toronto, Ont., M6E 4P5. Canada.

BE JUDGMENT proof! Lawsuit and asset protection. Free: HPC-GNS, 20518 Toluca, Torrance, CA. 90503.

FREE FAST cash moneymaking kit, complete! Limited offer. Print clearly your name with address on outer envelope: Johnsters, 1611 Crenshaw Blvd., Suite 280, Torrance, CA. 90501.

BUY AT WHOLESALE

400,000 BARGAINS below wholesale! Many-Fleet! Liquidations. Closeouts. Job lots. Single samples. Free details: Bargainhunters Opportunities, Box 1409-MID, Holland, MI. 49422.

REPOSSESSED VA and HUD homes available from government from $1.00 without credit check. You repair. Also tax delinquent foreclosures. Call: (805) 682-7555, Ext. H-1028 for repo list in your area.

DRUG RAID seizures! Buy dirt cheap. Cars, houses, computers. Write. Seizures, Box 4309-G, West Covina, CA. 91791.

CONFISCATED CARS, trucks, boats, 4-wheelers, motorhomes, by FBI, IRS, DEA. Available your area now. Call (805) 682-7555, ext. C-1030.

BELOW WHOLESALE. Novelties, jewelry, figurines, gadgets. Free lists: Marco-GL, Box 705, Ashburn, GA. 31714.

WHOLESALE COMPUTER Buyers Guide, $5.00: ITE, Box 2000-361, South Lake Tahoe, CA. 95702.

NEW 1990 high profit merchandise catalog: Box 9035, Salt Lake City, UT. 84109. $3.00 refundable, amazing results.

CERTIFICATES

CUSTOMIZED DEGREES, high school, transcript, diploma. Self-addressed, stamped envelope: Box 5172-M, Tampa, FL. 33675.

BLANK CERTIFICATES: Birth, baptismal, marriage, divorce, award, wills. High school, college diplomas. University degrees. Parchment paper wax seals. 3 for $5.00 or 8 for $10.00. Guaranteed: Cardinal Publishing, 2071-P809 Emerson, Jacksonville, FL. 32207. Rush C.O.D. Toll-free 24 hours: 1-(800) 888-1744. Minimum $10.00.

PHOTO ID. Professionally laminated. Driver's license styled, any state. Same day service. Rush $8.00: moneyorder, photo, description: Caledonia, PO Box 2940G, Dearborn, MI. 48123.

DRIVERS LICENSES! Original! Not an ID! Photo! Signature! For any age, state, province! (No proof required!) Phony! Fool-proof! Fast 24-hour service with cash/moneyorders! Guaranteed! Confidential! Order with friends! Rush $15.00 each. (With without personal photo!): PM3-G10, Box 116, Dallas, TX. 75221.

REAL—ID. Official U.S. driver's license, birth certificate, green card, passport. New identities. $16.95, guaranteed: Research, Box 2899 East Big Beaver, Troy, MI. 48084.

CHEMICAL ENGINE THERAPY

FREE DETAILS, save gas, wear repairs for life of your car. Guaranteed. Ourway Company, 3340 South Sandhill 9-139, Las Vegas, NV. 89121.

COINS & STAMPS

FIVE INDIAN pennys. $9.95 plus $1.50 shipping/handling: Starwood Co., 1039B Foothill, La Canada, CA. 91011.

CONTESTS & SWEEPSTAKES

WIN MILLIONS! Free Canadian lottery directory. Neil, Box 729, POA, Vancouver, B.C., V6C 2M3, Canada.

FANTASTIC CANADIAN tax free lotteries! Box 1787, Kelowna, B.C., V1Y 6P2, Canada.

WINNERS OF 8.9 million share secret! Practical system. Proven results. Send $8.95 plus $1.00 handling, to: Millionaire's System Inc., PO Box 2188-G, Orange Park, FL. 32067.

FREE INFORMATION, Illinois lottery. Win millions. Teal, Route 1, Catawissa, MO. 63015.

LOTTERY, GET free tickets. Complete instructions, $1.00: Box 1165-GX, Holly Springs, GA. 30142.

LOTTERY HOTLINE, "Hot" numbers. Free newsletter: 1-(900) 741-INFO. Ext. 98. $3.00 per call.

DIET AIDS BODY STIMULANTS

1-(800) 237-3759. Free catalog, lowest prices. (412) 281-7455. Nationwide, Box 6482-A, Pittsburgh, PA. 15220.

WHITE CROSS, pink hearts. $7.00/thousand, tens, ten thousand minimum: 1-(800) 458-1613.

FREE CATALOG. Lowest prices. High quality. Diet aids and stimulants. Guaranteed. Write today. Vivable, Box 111-G, Baldwin, NY. 11510.

LOSE WEIGHT! For information, send self-addressed, stamped envelope to: Harvest Enterprises, PO Box 18303, Raleigh, NC. 27619-8303.

FREE SAMPLES, white crosses. $11.00 per 1,000; pink hearts, $12.00 per 1,000; sleep aids: vitamins (303) 777-6713. 1-(800) 477-3278.

WHITE CROSSES, mini-hearts, 10 bottle quantity. $6.00 per thousand. Action Keep-Alert Products, Inc., TN. (615) 588-2817. 1-(800) 521-2373.

LOSE WEIGHT without tears. No calorie counting or special foods. Just $5.00: Info Center, Box 24302, Minneapolis, MN. 55424.

"THINSONIC." SING yourself thin! $4.00 audio cassette: Box 482-G, South Framingham, MA. 01701.

WHITE CROSSES. $12.00 per thousand plus others. 1-(800) 462-8632.

FREE SAMPLES, incense and catalog. Low-cost stimulant. (812) 422-4859.

LOSE WEIGHT. Feel great with nutrition drink. 1-(800) 777-7753.

DREAMS

MASTER YOUR dreams. Learn sleep induction and dream control. $1.95. Box 6512-Calabasas, CA. 91372.

EMPLOYMENT INFORMATION

GLOBE-NATIONAL Examiner needs store display auditors. Ideal for homemakers, retirees. If you live in a major city, own an economical car and want to earn part time money, write to: Globe Dept. SA, 5401 Northwest Broken Sound Boulevard, Boca Raton, FL. 33431 (Include your telephone number.)

EASY WORK! Excellent pay! Assemble products at home. Call (504) 641-8003 ext. 6266.

WANTED: ACTORS for T.V. commercials, movie extras and game show contestants. Many needed. Call: (805) 682-7555, ext. 1-1005.

JOBS, ANY state, any occupation, including government, state, public. Also cruiseships, tugs, ships, riverboats, oilrigs. Women—men. Work month—home month. U.S.A. plus overseas. Information, $5.00: Nationwide Employment, Box 243, Central, IN. 47110.

CHANGING JOBS? Learn how to obtain a big pay increase. Send $14.95 for your information booklet today, to: JMSI, Job Hunting Services International, PO Box 206, Westborough, MA. 01581.

HOMEWORKERS NEEDED. 100's of companies need your help. No experience. Contact: Mr. Walsden—American Business Programs, 117 West Harrison Building, Sixth floor, Suite A-406, Chicago, IL. 60605.

GOVERNMENT SURPLUS

GOVERNMENT SEIZED surplus vehicles. Amazing recorded message reveals: (609) 338-1833.

HEALTH & BEAUTY

SEXUAL TABLETS, men/women. Yohimbe $19.95/60 days, with testosterone or estrogen, $24.95. Catalog, $2.00: LIFE, Box JCRS 338, Lakewood, CO. 80214.

HERPES, SHINGLES, curable. Free written information, call: (604) 683-4191.

SLENDERIZER DIET from foods you choose! $1.00 for questionnaire: Crestwood, PO Box 809, Hollis, NH. 03049.

SECRETS OF longevity revealed! Guaranteed! Send $5.00: Lind Western, St. Vital, PO Box 446, Winnipeg, Man., R2M 5K3, Canada.

AMAZING RECOVERIES! Cancer, atherosclerosis, MS, osteoarthritis. Alternative treatments. 420 physicians listed. $5.00: Newsun, 1064 Alamoda, San Jose, CA. 95128.

MID-TECH SERVICE stops migraines, depression, insomnia, addiction. Free tape: 1-(800) 872-4997.

NO FAD dieting! No drugs! No starvation! Lose weight, satisfy sweet cravings and stay healthy forever! Delicious recipes bonus! $8.00 to M. Voss, 5th RR #1, Cheltenham, ON. L0P 1C0, Canada.

NEW DISCOVERY! Stop athlete's foot. $3.00. Martin Distributors, PO Box 2855-G2, Morganton, NC. 28680.

WITCHES' BREW: Magical fragrances cast spell, sensual spells! $3.00: Sinscent's, Box 4102, Callabash, NC. 28470.

PROVEN PROGRAM helps arthritis $25.00, self-addressed, stamped envelope: Arthritis, Route 2, Box 9, Logan, KS. 67646.

MELT INCHES away. Diet secrets. $7.00 to: WSW, PO Box 68, Oak Creek, CO. 80467. Mastercard/Visa: (303) 377-0962. 24 hours.

CONVENIENT DENTAL care with refillable toothbrush. It's perfect for work, travel and home. Free details: Onsight Enterprises, 680 Remsen Avenue, Brooklyn, NY. 11236.

SUPER DIETERS Tea. 30 day supply, call free. $10.00: check, moneyorder. Visa, Mastercard, Invoice account number. Free update date. Vitamin House, 1900 Princeton Pike, Lawrenceville, NJ. 08648.

ARTHRITIC PAIN? Back aches? New wonder product. Listed with the FDA. Send $3.00 for more information and a free sample. FBT Enterprises, PO Box 8082, Saginaw, MI. 48608.

CANCER, DETECT early stages in privacy. For breast, testicular and skin. Mail $2.00 cash for each each piece desired. Send $5.00 for all three, in a stamped, self-addressed envelope to: Corporate Marketing Group, Box 07, Grant, MI. 49327.

WHY POPCORN? $2.00: Popcorn Diet, Box 482-G, South Framingham, MA. 01701.

BIGGER, MORE powerful muscles faster! Guaranteed. Book, $3.00: Power Products, 1223 Borg, Temperance, MI. 48182.

ITCHING STOPPED, head, feet, jock, skin, forever. Five reports, $10.00, to: Alpha, Box 8493, Los Angeles, CA. 90008.

STRESSED OUT? Assorted hot springs bath salts from Japan. $15.00: Yokatsu, 279 South Beverly Drive, Suite 842, Beverly Hills, CA. 90212.

BIGGER BREASTS are possible. What works, what doesn't. Scientific report. $4.00: MDK Medicals, 173A-800 5th Avenue, Seattle, WA. 98104.

STOP SMOKING and chewing tobacco as I did in 1965. Send $10.00 check for plan that helped me. Moneyback guarantee: Willis Dixon, Biggsville, IL. 61418.

CURING CANCER with super magnets? Treat pain, many other ailments. Drug free with magnetotherapy! Free special catalog. Send stamp: IMRC, 1611 Crenshaw Blvd., Suite 280, Torrance, CA. 90501.

HOBBIES, ARTS & CRAFTS

CROCHET AFGHAN patterns. Over 20 to choose from. $3.00: Patterns, Box 955, Gonzalez, FL. 32560.

FRAGRANT, PRETTY! Make your own potpourri, room fragrances. Kit with instructions, $10.95: instructions, $2.95: finished hang-ing, $15.95. MJM Distributors, Box 3695, Brantford Ont., N3T 6H2, Canada.

BASEBALL CARDS. A great gift and investment. 800 assorted cards only $9.95 plus $3.00 shipping. Satisfaction guaranteed! Order several today! Lakeside Cards, PO Box 128, Topinabee, MI. 49791.

HOW TO ATTRACT A LOVER

SURE-FIRE method to bring love and joy into your life. $3.00: Emerald City, 75 Webster Street, Worcester, MA. 01603.

INSTRUCTION EDUCATION

LEARN BOOKKEEPING. Big demand field. Learn fast with modern, self-training program. Details free: National Career Institute, 21 Montrose, Chicago, IL. 60618.

FUNERAL SERVICE Institute. Leatherhead Beach. Florida, homestudy mortuary technician program: 1-(800) 323-5532.

PARAPSYCHOLOGY AND hypnotism course. Diploma. Free brochure: Universal Esoteric Dept. NE, Box 592191, Miami, FL. 33159.

TERM PAPERS—18,278 available! 306-page catalog. Rush $2.00: Research, 11322 Idaho, 206-GC, Los Angeles, CA. 90025. (213) 477-8226.

CLAIM-RATE UTILITY bills. Learn more. Send $5.00: T N A Enterprises, PO Box 2809, Merrifield, VA. 22116.

PERSONAL COMPUTING made easy. Five professional, one hour videos teach how to purchase your computer, operate DOS, Lotus 123 ad WordPerfect 5.0. Send $129.00 check/moneyorder to: Computer Training, Box 2677, Abilene, TX. 79604.

FIDDLE INSTRUCTION tape by top Nashville professional. 48 tunes, fast and slow. 103-page book included. $15.00 postpaid: Ridgerunner, Dept. GL-102, Box 122115, Fort Worth, TX. 76121.

INVENTIONS

A NEW idea? Call National Idea Center of Washington, DC. free information. 1-(800) 247-6600, ext. 172. Come see The Invention Store!

INVENTORS! CAN you patent and profit from your idea? Call or write for your free information package. Over a decade of service. American Inventors Corporation, 82 Broad Street, Dept. MG, Westfield, MA. 01086, 1-(800) 338-5656 (In Canada, call (413) 568-3753.)

IDEAS, INVENTIONS new products wanted! Industry presentation/national exposition. Call toll-free: 1-(800) 288-IDEA.

INVENTORS! YOUR first step is important. For free advice, call Advanced Patent Services, Washington, DC. 1-(800) 458-0352.

INVENTORS: CALL TLCI for free information. 1-(800) 468-7200 24 hours/day. USA Canada.

INVENTORS! CALL IMPAC for free information package. In US/Canada: 1-(800) 225-5800.

LEGAL ASSISTANCE

DIVORCES, MARRIAGES, legal worldwide. Interfaxe. PO Box 2489, San Ysidro, CA. 92073-0420.

NEED HELP? International legal divorces. Contact Fidel Hernandez Y. Box 732, Tijuana, B.C., Mexico. Phone 011 (526) 685-8718.

DIVORCE KIT: Start, defend, complete without attorney. All states: 1-(800) 829-6575.

LOANS & FINANCIAL OPPORTUNITIES

DEBTS PRESSING? We will help you now. Bad credit no problem. Licensed and bonded. Applications accepted to $20,000.00. Not a loan company. Free application. Call toll free now (602) 995-9777 or write: Allied Acceptance, Dept. B14, 3003 West Northern, No. 1, Phoenix, AZ. 85051.

BORROW $500-$40,000.00 by mail! Bad credit? No problem! 97% eligible! United, Box 7627, Long Beach, CA. 90807.

BORROW $500-$40,000.00! Overnight. On signature. Keep indefinitely! Action GL-10, Box 5499, Diamond Bar CA. 91765.

MONEY PROBLEMS? Write us. Immediate loans and outright grants to individuals refused elsewhere. 98% eligible. Associates, A9, Box 9008, Baldwin, NY. 11510-9008.

BORROW $100-$100,000.00! Fast! Confidential! Glendale, Box 260279, Plano, TX. 75026-0279. (214) 596-1615.

PAYDAY LOANS. Must have checking account. Call: 1-(800) 443-0332.

FINANCIAL PROBLEMS? Quick loans! Visa/Mastercard! Sunrise, Box 42-G, Bethpage, NY. 11714-0042. (516) 349-1649.

BORROW by mail. Get $500.00-$75,000.00 quickly. Nearly everyone qualifies! Requests free application. MJ, Box 531, Bronx, NY. 10461-0531.

BORROW $500-$100,000.00. No one refused! Free application. 750 Johnson Holcolow, Jefferson, NC. 28640.

MAJOR BANK cards! Regardless of credit experience! Majority approved! Apply toll-free. 24 hours! 1-(800) 938-6851 ext. 32.

CASH LOANS $500.00-$20,000.00! Unemployment, poor credit okay! Fast approval assured! Details (419) 726-0029.

FREE MONEY! Never repay! 98% eligible! Foundation facts! Get your share! (419) 726-5545.

BORROW $500-$100,000.00. 98% eligible. Free application. Global, 2441 Hershey Drive, Greensboro, NC. 27406.

CASH GRANTS, 0% loans! Write LPB, Box 406-D9010, Moniches, NY. 11955.

MAJOR BANK cards! Regardless of credit experience! "Majority approved!" Apply toll-free. 24 hours!: United, 1-(800) 888-8851, ext. 29.

CASH AVAILABLE! Signature loans! Any amount! All eligible! Free pre-approved application! Cash, Dept. 434, 4468 Monroe, Toledo, OH. 43613.

COMPUTER ERASE bad credit free instantly. Details: Goldfish, 13950 Ventura, Sherman Oaks, CA. 91423.

FEDERAL LOANS for small business now available: 1-(800) 727-0752 for details.

IMMEDIATE CASH! Loans available to $75,000.00. Borrow quickly, regardless of credit or financial situation. Guaranteed! Same day processing. Request free application package: (714) 552-7896. Group: 7439 La Palma, #G-257, Buena Park, CA. 90620.

GOLD CREDIT card guaranteed approval. No bank deposit necessary. Catalog shopping USA Gold card (716) 272-0416.

LOANS, GRANTS, government money $1,000's now available: 1-(800) 626-8902.

INSTANT CREDIT! No investigation! Not information, actual credit (813) 791-8550.

$5,000, PRE-APPROVED gold card. Everyone qualifies: 1-(800) 626-8902.

STOP! DEAL with source, not intermediaries. Real loan application. Immediate response (509) 838-3344. FFS, West 1500 4th Avenue, Suite 508-B, Spokane, WA. 99204.

MONEY HEADACHES? Borrow $82,500.00 overnight! Keep indefinitely! Poor credit, bankruptcy OK! Processing. Box 5971-G, Providence RI. 02903.

UNSECURED CHARGE card! Details. Visa/Mastercard: MLS, Box 271447-GC, Tampa, FL. 33688.

BORROW $500-$200,000.00 on signature. Keep indefinitely. Gabrielle, PO Box 602, New York, NY. 10018.

VISA OR Mastercard! Even if bankrupt or bad credit! We guarantee you a card or double your money back. Call: (805) 682-7555, ext. M-1003.

$2,500-$5,000 CASH goal: Everyone approved. Get Visa/Mastercard. No credit check: 1-(800) 638-3302. 24 hours.

VISA/MASTERCARD: Guaranteed approval. Bad credit, no credit, low income no problem! Call for free recorded information. 24 hours: 1-(800) 541-9653.

LOANS $1,000 to 50 million. Personal, business, mortgage, venture. Results guaranteed, regardless of credit. Counselors on duty (513) 439-7975.

FREE MONEY! $3,000.000.000.00 giveaway grants. Never repay! Details $1.00 Superb-G20 1228 Evergreen Carol Stream, IL. 60188.

IMPROVE RE-ESTABLISH credit. Best, no fee. Mastercard: 1-(800) 866-8168.

EAZY LOANS—$500.00-$50,000.00 fast approval, unemployed, bad credit welcome. Details (719) 634-0490 (24 hours).

BORROW $50,000! Get Visa/Mastercard with no credit check! Falcon, Box 408-H2, Long Beach, CA. 90801.

DEPRESSED BY debt? Get fast help! Call Marty toll-free at: 1-(800) HI DEBTS. Outside USA, phone: (605) 343-6000. 24 hour service. Must have a full-time job. Military welcome. If you don't call, we can't help! Credit-Care Inc. of SD, PO Box 5269, Dept. G, Rapid City, SD. 57709-5269. Licensed and bonded.

CASH LOANS! Guaranteed approval! Write MLS, Box 271447-GL, Tampa, FL. 33688.

BORROW $25,000 overnight, any purpose. Keep indefinitely without collateral or cosigners. Bankruptcies, no credit, repossessions, no problem. Free information, self-addressed, stamped envelope to: JDR Financial, Dept. 1, 815 Bridger, Plainview, TX. 79072. Void in FL and LA.

VISA/MASTERCARD. No savings required. Quick loans. (301) 783-5412. AFS, 706 Radnor Baltimore, MD. 21212.

CASH SIGNature loans "overnight." Mastercharge guaranteed. Free application. Fiducial (636A), 291 LaCienega, Beverly Hills, CA. 90211.

BORROW $100-$100,000.00. Prompt response. Metropolitan, 4812A Redan Road, Suite 244A, Stone Mountain, GA. 30088. Call: (404) 879-5514. 24 hours.

BORROW BY mail. Easily! Credit cards guaranteed! National, Box 35726, Richmond, VA. 23235.

QUICK MAIL loans! Credit cards guaranteed! Empire, 1500 Robertson, #931, Los Angeles CA. 90035.

UNSECURED LOANS! Visa/Mastercards plus more! Fast easy proven methods. Any purpose. E-Z payback plan! Credit no problem. Call (714) 474-2102. MoneyExpress.

$100,000 LINE credit without investigation! Visa, Mastercard, checks, accounts! Other financial benefits! Free valuable report! NACC, GT-10, Box 5399, Torrance, CA. 90503.

COLLATERAL! QUICK loans! Any legitimate purpose. 1-(800) 677-7056. 24 hours.

BORROW $60,000 overnight! Any purpose! Write! Malin, Box 1593-G, Safety Harbor, FL. 34695.

BORROW $500-$200,000.00 quickly. Nearly everyone qualifies. Free application. FSA, Box 10321, McLean, VA. 22102.

THE JAPANESE have millions to lend, invest, purchase! Free details! PRS-GT, PO Box 417, Vidor, TX. 77662.

VISA! NO credit check! Guaranteed acceptance. Send $5.00 processing fee: Market Finance, Box 1496, Rosamond, CA. 93560.

REPAIR YOUR credit rating. Fill your bank account. Free details, write EBJ, 117 West Harrison Building, Suite 640, Chicago, IL. 60605.

SIGNATURE LOANS by mail. $500.00-$75,000.00. Any purpose. Fast service! Approval guaranteed! Southland, Box 24667, GL, Winston-Salem, NC. 27114. call (919) 768-6181. 24 hours.

BORROW $500-$100,000.00! Immediately! On signature! Keep forever! Credit-4B, Box 343, Tomball, TX. 77377-0343.

BORROW $500-$50,000.00 by mail, regardless of credit: 1-(800) 688-4440.

LOANS BY mail. Any purpose, any amount! Quick, confidential! 1-(800) 444-8939.

QUICK LOANS! Bad credit OK! Immediate response. 1-(800) 688-4440.

LOANS AVAILABLE. Unsecured! Easy qualifying. (305) 285-5466. 24 hours.

NEED CREDIT? Approval guaranteed! Instant actual credit line! No interest! No credit checks! No bank deposit required!: 1-(800) 786-3736. 24 hours.

REMOVING BAD credit from your file. How to remove bad credit. Send $10.00: PO Box 12919, Cincinnati, OH. 45212.

CASH YOUR post-dated check. Up to $5,000 for one year. Send $5.00 for application/brochure to: National Check Cashing, 25935 Detroit S-139, Westlake, OH. 44145.

MAILING LISTS

NEW NAMES! (100,000) each month! Fast delivery!: 1-(800) 992 9405.

MONEYMAKING OPPORTUNITIES

CRAFT SUPPLIES and jewelry (Catalog 50 cents) Rousseis, 107-770 Dew Arlington, MA. 02174-7199.

WE PAY $339.84 weekly. You make flowers. Minwork, AA, Winkelman AZ. 85292.

EARN UP to $252.00 weekly. Make moccasins. Details $1.00: WestArt, 221 East Camelback, #13J, Phoenix, AZ. 85012.

PLASTERCRAFT 3,000 molds available. Details: Lynnette, 6251 A Montpark, Mentor OH. 44060.

PAYING CASH for box tops, coupons. Nickels-2¢9. Box 27788, Memphis, TN. 38127.

HOMEWORKERS EARN $250.00 weekly doing cross stitch: everything supplied. Send stamp: Superior Products Company, PO Box 975, Marinette, WI. 54143.

EASY WORK! Excellent pay! Assemble products at home. Call (504) 649-0670, ext. 2608.

AVERAGE $140.100 stuffing envelopes. Self addressed stamped envelope to: Cunningham's, Box 1131 GL, Parsons, KS. 67357.

$1,000'S WEEKLY! Programs! Start immediately! Free supplies/postage! No experience! No obligation! Rush stamped envelope RSB Box 2659-B, Danbury, CT. 06813.

NATIONAL COMPANIES provide weekly pay checks! Training! Many spare time jobs! Write "Free Report" HomeData, 496A-G Hudson, New York, NY. 10014. (Enclose stamped envelope.)

GUARANTEED MONEY! "Brand-New moneymaking opportunity! Free details! Call toll free now! 1-(800) 526-5664.

HOMEWORKERS URGENTLY needed to operate our community mail programs. Multiple incomes! Supplies! Stamps! Bonuses! Any computer available. Services. 68-G Springfield, NJ. 07081. (Enclose stamped envelope.)

OPPORTUNITY—SUCCESS programs. Catalog $1.00 Youngers, Box 37 Princeton, IA. 52768.

EARN $1,000'S weekly check guaranteed. We pay postage. Free details. SD 1057 West Philadelphia, Suite 239-N, Ontario CA. 91762.

NEED MONEY? Golden Book of little known sources $10.00 to Vern Associates PO Box 1504 Littleton, CO. 80162.

COLLECT $50,000! New! Write Samuel 905 West 46th Dept G-10TF Savannah GA. 31405-1767.

EXTRA INCOME plus repair your credit. Legit 1440 Tyler Valley Center CA 92082 (619) 751-1260.

DON'T BE broke any longer! Learn today how to be financially independent. For information, send $2.00. Registers Publishing Co. Route 5 Box 147 Blakely GA 31723.

EARN $20,000 in 90 days. Spare time. No boss. Get free travel movies, dinners, goods and services. Gain community respect. Powerful information. $3.00: Emerald City, 75 Webster Street, Worcester, MA. 01603.

$5,000.MONTH possible! Processing government refunds. Free details or complete package $1.00. Peace Associates, Box 410405, Charlotte NC 28241-0405.

HOMEWORKERS NEEDED! Top pay. These words can mean fraud! Profitable homework is possible. Just don't get taken. Free report. Send long self-addressed stamped envelope to: Consumer Affairs Box 8135-S, St Paul, MN. 55108.

SUCCESS! INDEPENDENCE! Work at home. Easy start-up. Big profits fast. Complete guide reveals secrets, tells how! Free details! Send self-addressed, stamped envelope now to: GRC Enterprises, 1661 South Congress, Suite 163, Delray Beach, FL. 33445.

HIGHLY PROFITABLE business stuffing envelopes at home. For free details, send self-addressed, stamped envelope, to: B.A. SALT, 8005 Fionn Road, #12C, Sacramento CA. 95828.

INSTANT WEALTH through direct marketing. Send $20.00 to: Chengs, Box 9361 SUNY Binghamton, Binghamton, NY. 13901.

FINALLY MADE money! We'll show you how! Send $5.00 in cash, stamped, self-addressed envelope to: Corporate Marketing, Box 07, Grant, MI. 49327.

RECEIVE CHECKS daily! Start 90's debt free! Nothing to lose! Money refunded within two weeks! Send $10.00, self-addressed, stamped envelope BR Keser 64 Jackson Heights, Shakopee MN. 55379.

SUCCESS! MONEY! Power! You can have it all. Free literature. Money-G, 19150 Rutledge, Deephaven, MN. 55391.

HOW TO sell information by mail. Free information. Mikan Enterprises, Box 733, Pany Sound, Ont. P2A 2Z1. Canada.

GOOD PAY weekly! Mailing letters! Free supplies/postage. Call anytime. (407) 773-7648 Diversified, 2592 Putnam, Indialantic, FL. 32903.

CASH DAILY! Exciting mailorder business! Immediate start! No experience necessary! Mailhouse, 208 East 51st Street, Suite 1550, New York, NY. 10022.

$300 TO $2,400.00 per day possible with your camera. Send self-addressed stamped envelope. Sonight, Box 6267-B, Vacaville, CA. 95696-6267.

INSTANT PROFIT up to $4,000.00/month! Legitimate offer! Free details, long self-addressed, stamped envelope, to: AMR, Box 2170(GTC), Sausalito, CA. 94966.

EARN $50,000 plus. Obtain 100 bank cards. Send stamp: Universal, 3010 Wilshire, #414, Los Angeles, CA. 90010.

FANTASTIC SECRETS of success. Details: send $1.00: J. Pelopum, 547 Manitoba Avenue, Winnipeg, Man. R2W 2G9, Canada.

CASH, LAZY way. Wealth overnight. Guaranteed. Copy, $3.00: Bill Sutton, 2005 25th Street, Tampa, FL. 33605.

IT WORKS! Hundreds of $millions in unclaimed funds! Earn $10 commission to others for rights/shares! Rush $5.00 for details to Box 109, Dousman, WI. 53118.

WOW! LEARN how to make western scarfs for fun and profit. For complete kit, send $18.95 and $4.00 shipping to: H&R Designs, PO Box 33601, San Antonio, TX. 78265.

EARN UP to $400,000.00 yearly. Legal, honest and easy. Same time helping others. This is not Amway, Shaklee or any business of that sort. $100.00 moneyback guarantee. Send $21.00 today to GR Enterprises, 4038 128th Avenue Southeast, Suite 128, Bellevue WA. 98006 for your booklet.

$350 WEEKLY! Homework jobs guaranteed! (213) 340-4113 ext. 6300.

YOU CAN write moneymaking ads. Secrets revealed! Amazing booklet tells how. Send $6.00 to: Monroe Company, Dept A 2, 325 East First Street, Corning, NY. 14830-2901.

FREE INFORMATION. Easy moneymaking opportunities. Send large self-addressed, stamped envelope: Box 68234, Virginia Beach, VA. 23455.

$1,000 WEEKLY stuffing envelopes. Send stamped envelope to: E H Enterprises, PO Box 326, Forestville, MD. 20753.

HOT NEW moneymaking ideas. $1.00 for information. Tarjey Enterprises, PO Box 260341 Lakewood, CO. 80226.

ENTREPRENEURS! START your own velvet tape repair business. Easy, profitable in demand. Write now for free details: Video, 421 Center Street, Lewistown, NY. 14092.

MUSICAL

URGENT! POEMS needed for songs. Free appraisal: cash award. Send to: Songcraft, Box 120145, Studio G, Nashville, TN. 37212.

SONGWRITERS CO-WRITE 50-50 basis, share $20,000.00 possible royalties. Send lyrics to: Nashville Co-Writer Plan, Box 40745, Studio 5, Nashville, TN. 37204.

SONGWRITERS! LYRICS needed for publication. Royalties. Rapsodyne, Box 158, NWC, Box 171101, Nashville, TN. 37217.

SONG PROTECTION—marketing information! MCM Productions, Box 23564-GG, Nashville, TN. 37202.

LEARN ALL the secrets in the world of entertainment. Learn how to sell your song. Learn how to publish your song. Learn how to copyright your song and much more. For information packet and applications, send check or moneyorder $6.95 to: Music Enterprises, 5868 Gaston, Suite 104, Dallas, TX. 75214.

NEED VISA MASTERCARD

GET VISA Mastercard and more. No credit, bad credit, no problem. For more information, call our recording toll-free, 24 hours a day: 1-(800) 326-3317.

CONTINUED ON NEXT PAGE

OF INTEREST TO ALL

ORIGINAL WICCA school. Gavin and Yvonne teach you. Box 1502-W, New Bern, NC. 28560.

STONEHENGE, CHRIST, pyramid, gospel. $3.00: PO Box 559, Harbor Springs, MI. 49740.

PRIVACY CATALOG. Secret loans. Cash income. New identity. Free! Eden, Box 8410-GP, Fountain Valley, CA. 92728.

"BURGLAR PROOFING Manual" (Stick size). $5.98. CB's, Box 3493, Martinsburg, WV. 25401.

AUTOGRAPHED PHOTOS of Jim and Tammy Bakker with fellow inmates at the federal prison in Alabama. Send $14.95 check or moneyorder for one or $27.00 for both. Order today! P. I. Inc. 3451 Valley Brook Place, Decatur, GA. 30033.

ARMAGEDDON! HEAR how 1990's begin prophetic! Climactic! End! 1-(900) 230-1999. 98 cent minimum.

STOP DRUGS. Help fight back. If they win, we all lose! Send $10.00, to: Crime Enforcement Organization, Box 261865, Tampa, FL. 33685.

CAR PHONE liquidation sale. All phones, brand new. $39.95. Free shipping. Autocomm, 4174A South Parker Road, Suite 117, Aurora, CO. 80014.

RETIRING SOON? Valuable information. JJJ, Box 150246, Lakewood, CO. 80215.

MOTIVATE THEM couch potatoes. Embrass them into the work force. Send $12.95 for our Lazy Bum Start Up Kit. Jay Dee Products, Dept. C, PO Box 85, Columbia, CT. 06237.

14 AMAZING private ways rebuild enhance love, romance, marriage. 21st century approach, proven breakthrough. Rush now $5.00, guaranteed. Marriage Survival, Box 57724, Murray, UT. 84157.

GOVERNMENT SEIZED vehicles low as $500.00. Amazing recorded message reveals details! (708) 428-2335.

SAVE 20%! on tempting lingerie. Delightful accessories. Free catalog. Frechette's of Hanover, 663 Waterford, Hanover Park, IL. 60103.

QUICKSAND! MIRED in problems? Free yourself! $1.00, self-addressed, stamped envelope. Keywords, Box 243, 144 Fairport Village Landing, Fairport, NY. 14450.

STOP CREASOTE build up in chimneys from wood-burning stoves. Proven method. Detailed drawings and instructions. Marin Enterprises, PO Box 2610, Sandusky, OH. 44870.

BE THE life of the party. Party Animal barmixes and recipes. Good cl

GLOBE SHOPPERS MART

$ BORROW $40,000 "OVERNIGHT"

• On your signature . . . No Collateral . . . Keep it indefinitely! FREE DETAILS!
Action, Dept G-47
P.O. Box 5499 Diamond Bar, CA 91765

LUCKY NUMBERS C.O.D. or CASH

24 3-digit, 4-digit numbers or 2-digit Lotto numbers by Psychic with way & date. Send $10. & Birthdate.
C.O.D. Toll-Free 24 Hrs 1-800-888-1744
PSYCHIC AUTHORITY, Dept. L.B24
Box 47110 • Jacksonville, FL 32247

INVISIBLE-EAR CANAL AID

The Finest Hearing Technology at 50% OFF Dealers Prices

ONLY NATURE DOES IT BETTER
So small within the ear canal, it's never noticed. Comfortable, convenient, certified. 250,000 aids sold by mail. Lloyd also repairs all makes of aids.
30 DAY TRIAL IN YOUR HOME
CALL TOLL FREE 1/800/323-1212
Also, finest quality Behind-the-Ear and Body Aids, starting at $99.50. Terms arranged.
LLOYD Dept. BG, 128 Kishwaukee St. Rockford, IL 61104

BE A PROFESSIONAL SECRETARY
STUDY AT HOME IN YOUR SPARE TIME

for free brochure
Call 1(800)521-9256 or Mail
THE HART SCHOOL GL-390
FOR PROFESSIONAL SECRETARIES
4699 N. Federal Hwy. Pompano Beach, FL 33064
Name
Address Apt. #
City St. Zip

BIG WINNERS WANTED

Stop Losing - Start Winning Big. Send for your FREE Blessed Lucky Numbers Selections suited to fit all areas. Pick 2 - Pick 3 - Pick 4 - And Lottery. Enclose stamped self addressed envelope and send to:
Rev. Dan Brown
P.O. Box 1118 - Dept. R
Hallandale, FL 33008-1118

GET VISA MASTERCARD

- NO CREDIT
- BAD CREDIT
- LOW INCOME
- PREVIOUSLY TURNED DOWN

ARE NOT A PROBLEM
DO AS THOUSANDS HAVE DONE
CALL NOW FOR YOUR FREE INFORMATION PACKET
CALL TOLL FREE
24-HOURS-A-DAY
1-800-326-3311

Tablets or Oral Liquid
Free GH3
LIMITED TIME OFFER

In honor of Dr. Ana Aslan, famed developer of GH3 (GEROVITAL H3) who recently died at age 91, Medical Research Products is pleased to make a special limited time offer on her amazing nutritional compound.

Prof. Ana Aslan, M.D.

Receive ABSOLUTELY FREE a full month's supply of GH3 — *a super value of $30.00!* — for EACH 3 months supply purchased. Now is the perfect time to sample or stock up on this fabulous, highly-acclaimed product.

Dr. Aslan, a specialist on the aging process, developed GH3 40 years ago and treated thousands — many of them celebrities — who traveled to her Romanian clinics in search of renewed youth and vigor.

Despite her advanced age, Dr. Aslan lived an active, healthy life, working 12 hours, 6 days a week. She lectured at medical conferences all over the world. Many figured her to be 20 or 30 years younger than her actual age.

MRP has made GH3 available for 10 years and owes a debt of gratitude to Dr. Aslan for her brilliant work, which has greatly benefitted Mankind.

Originally developed for persons over age 45 to protect against biochemical deficiencies that occur in aging individuals, many younger persons are now discovering significant results from this dynamic energy-giving formula.

SATISFACTION GUARANTEED!

It's not by accident that our list of satisfied customers grows at an astounding rate. Not only do we offer Dr. Aslan's authentic GH3, but continue to provide lasting service to valued customers whom we have come to know as "Good Friends." A friendly voice is only a toll-free call away, never an unresponsive answering machine or answering service.

Join thousands of satisfied customers. Try GH3 for up to 3 months. If not satisfied, full purchase price will be refunded promptly. You have our word on it! *On larger supplies, unused portion may also be returned for a full refund.*

ACT NOW! This is a *one-time limited offer.* When calling, read off Coupon number (below) to receive free supply.

MAIL COUPON OR CALL TODAY

SEND ORDER TO: COUPON # GOG223 EXPIRES: April 6, 1990
Medical Research Products
P.O. Box N-3908 Dept. # GOG223
Nassau, Bahamas
ORDER TOLL-FREE 1-800-443-3030
Outside U.S.A. 305-754-6767 EXT # GOG223

Note quantity discounts. Check Tablets or Oral Liquid. (For superior absorption, try liquid.) Daily dosage: 2 tablets or 2 teaspoons liquid.

SUPPLY	PRICE	TABLETS	ORAL LIQUID
1 Mo.	$ 30	☐ 60	☐ 10.75 oz.
3 Mo.	$ 60	☐ 180 *plus 60 free*	☐ 32 oz. *plus 1 Month free*
6 Mo.	$ 110	☐ 360 *plus 120 free*	☐ 64 oz. *plus 2 Months free*
1 Yr.	$ 195	☐ 720 *plus 240 free*	☐ 128 oz. *plus 4 Months free*
2 Yrs.	$ 350	☐ 1440 *plus 480 free*	☐ 256 oz. *plus 8 Months free*
7 Yrs.	$1,000	☐ 5040 *plus 1680 free*	☐ 896 oz. *plus 28 Months free*

☐ Check/Money Order # _____
ORDER AMOUNT/U.S. $ _____
☐ C.O.D. Orders in U.S.A. ONLY (Add $2.00 COD charges)
☐ Visa ☐ Mastercard # _____ EXPIRES _____
NAME _____ TEL. ( )
ADDRESS _____
CITY _____ STATE _____
COUNTRY _____ ZIP _____

STRONGER THAN GEROVITAL H-3!
NOW AVAILABLE IN NEW 150 MG STRENGTH CAPSULES
FROM SCHWARZHAUPT, COLOGNE, W. GERMANY

60 CAPS. BOX	$39.95 / Reg.	$60.00
150 CAPS. BOX	$89.95 / Reg.	$140.00
300 CAPS. BOX	$159.95 / Reg.	$270.00

WORLD HEALTH IMPORTS
1 (800) 541-6697
IN CALIF. (213) 739-4468

FREE OFFER

THE KEY TO
ASTROLOGICAL POWER

Whatever it is you need or want "ASTROLOGICAL POWER" can get it for you, *quickly & easily*
World Famous-Expert Analyst
EVA MARENA
will put her amazing abilities and Astrological Powers to work for you. I will look through Heaven's mirror and focus my powers on you. I will key into the mysteries of your life and help you discover the hidden reasons to your problems and how Astrological Powers can change your life. And it won't cost you a dime to give this amazing power a try. Eva says: *"We must be willing to serve others because there is a need and not for monetary rewards"*
Fill out coupon below OR just send name, address and birthdate to:
MRS. MARENA'S FREE OFFER
P.O. BOX 1524
COLUMBIA, MD 21044
Within days you will receive your FREE reading kit that will describe your life "to a tee"

NAME _____
ADDRESS _____
CITY _____
STATE _____ ZIP _____
BIRTHDATE _____

123 DISNEY STAMPS!

1987 Walt Disney Productions

GUARANTEED TO BE THE MOST LOVABLE COLLECTION OF POSTAGE STAMPS YOU'LL EVER OWN!

Only $2.95!

You'll absolutely delight in caring for these adorable little Disney friends with their comic faces and hilarious antics! Genuine, all-different, in full color from Walt Disney's original works of art. A marvelous introduction to Stamp Collecting — World's Most Rewarding Hobby!

MONEY BACK IF NOT DELIGHTED!

KENMORE, Milford D1-087, N.H. 03055
90-DAY MONEY-BACK GUARANTEE!
I enclose $2.95. Rush me your valuable Disney Postage Stamp Collection. I will be glad to receive other fascinating selections from your Free Examination Stamps-On-Approval Service from which I may purchase any or none — return balance in 10 days — with option to cancel Service anytime. *(Limit One Advertised Offer Per Family)*
Name _____
Address _____
Zip _____

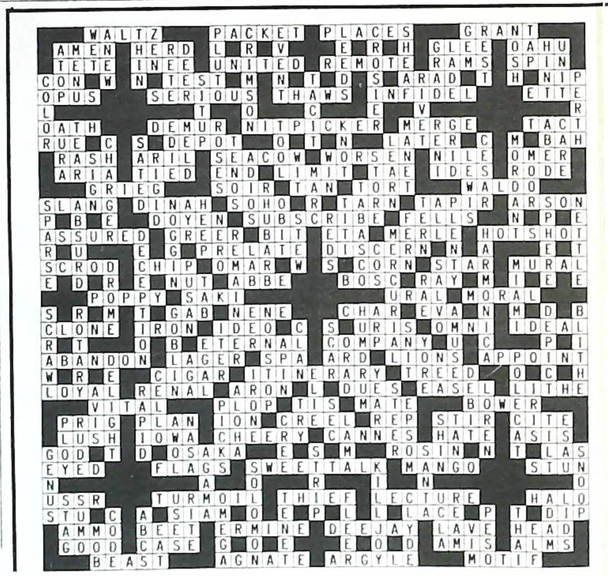

BIG-X America's Biggest Crossword

© 1990 by J.M. Samson

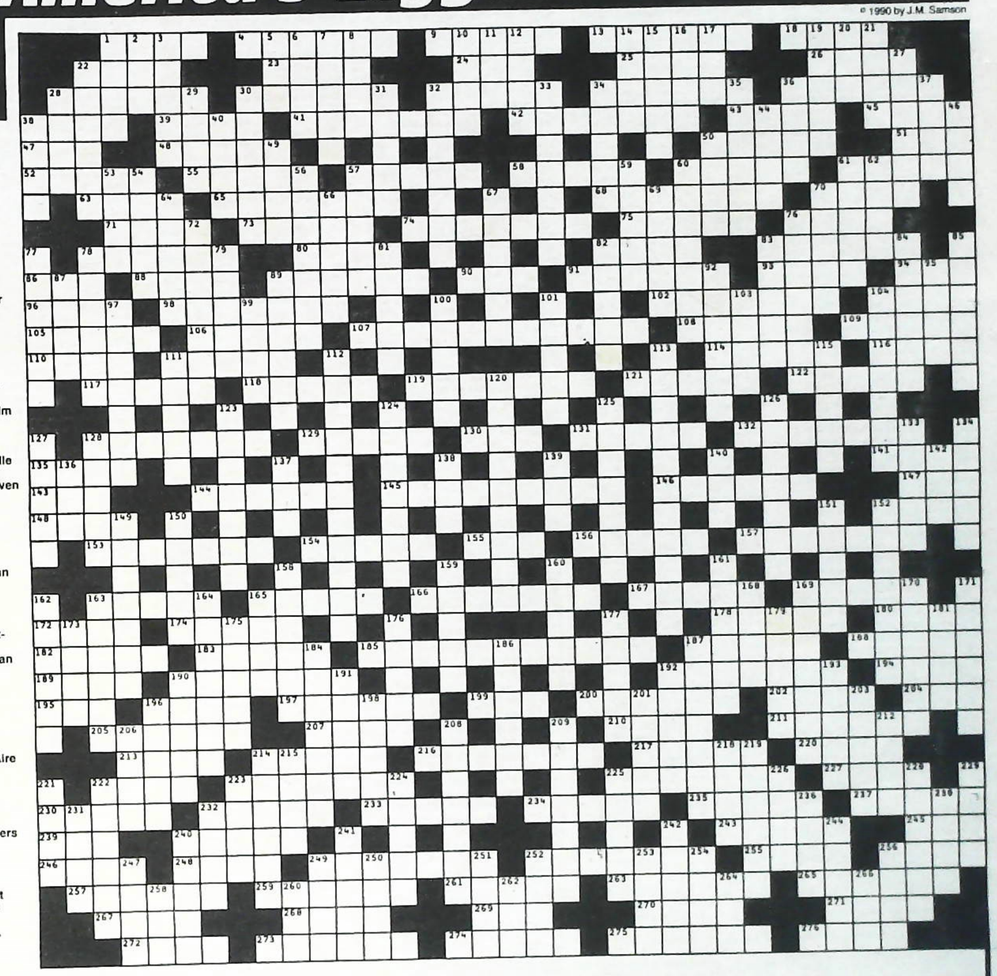

ACROSS
1. Damp
4. Hikes
9. Silent
13. Superior
18. Exposition
22. Manhattan district
23. Swan genus
24. Mr. Geller
25. Cross
26. Rainbow
28. Empathize
30. Turkish inn
32. Like a daisy
34. ____-doux (love letter)
36. Punctual
38. Julep ingredient
39. Dash
41. Censure
42. Male hawk (var.)
43. Stanley Gardner
45. Parti-colored
47. Baba or MacGraw
48. Wild dog
50. Place
51. Patriotic org. (abbr.)
52. Indolence
55. Minute orifice
57. Casualty
58. Kansas river
60. Shower
61. ____ de menthe
63. Leeway
65. Pierced
68. One of a kind
70. Acerbic
71. Outing
73. Entangle
74. Enliven
75. Swedish island
76. Society
78. Miracle
80. German art song
82. Mine approach
83. Alpine abode
86. Fuss
88. Red-tag event
89. Fleet Street locale
90. Duty
91. Ovine cries
93. Fan-dancer Sally
94. Caviar
96. Trendy wave, for short
98. Brother or sister
102. Scene
104. Fountain treat
105. Captures
106. Terminate
107. Smugness
108. Scorch
109. Dance for two
110. Hurler Hershiser
111. Unsaid
114. Pollster Elmo
116. Blemish
117. Ominous bird
118. Purposeful
119. Crowded
121. Swarms
122. Cut a rug
128. Aflame
129. Fear
130. Telepathy (abbr.)
131. Astringent
132. Agreement
135. "Paludes" author
141. Graceful horse
143. Silkworm
144. Einstein, for one
145. Apian structure
146. On the father's side
147. "We ____ the World"
148. Greek temple
152. Catcall
153. Assemblage
154. Concentrate
155. The Omnipotent
156. Envious (sl.)
157. Kerry girl
163. Obscure
165. Winged archer
166. Illusion
167. Muscle
169. Fab Four member
172. Dugout
174. Small drum
178. Class distinction
180. 1979 Kinski film
182. Crinkle
183. Cruises
185. Tantrums
187. Page or LaBelle
188. Station
189. City of the Seven Hills
190. Allure
192. Satisfied
194. Close
195. Full-grown sheep
196. Former Iranian ruler
197. Dark ale
199. Flutter
200. Supporter
202. Famed ghostbuster
204. Mr. Parseghian
205. Stick
207. Curb
210. Salamander
211. Hairsplitter
213. Peruse
214. Nippon
216. Law
217. City on the Aire
220. Rank
222. Action
223. Dwelt
225. Arranged in threes
227. Candied tubers
230. Harlequin
232. Likewise
233. Gravy
234. Female fox
235. Pagan priest
237. No-goodnik
239. Age
240. High-IQ org.
243. Enlist (var.)
245. Pistol (sl.)
246. NBA team
248. Actress Sommer
249. Of heat
252. Sleep (hyph.)
255. Prefix for graph
256. Short race
257. Memory
259. Pact
261. Lawful
263. Reroutes
265. Toils
267. Lasso
268. Munich man
269. Actor Gibson
270. Son of Judah
271. Little keg
272. Butter-and-eggs, e.g.
273. Hinny's mom
274. Ladder rung
275. Frothy
276. Greek portico

DOWN
1. Dunce
2. Cry of surprise
3. Famous
5. Male gypsy
6. Winglike
7. Edible mushroom
8. Attend Exeter
10. Sod
11. Wrath
12. Itemize
14. Davis of baseball
15. He was Chan 22 times
16. Knell
17. City in Holland
19. Chartered
20. Gold (Sp.)
21. Creampuff
22. Doyen
27. Muffet's dread
28. Brook
29. Yalies
30. Metal bars
31. Proven
32. Wealth
33. Hairy
34. Vaunts
35. Set of four
36. Drama, for one
37. Angels or Devils
38. Conceal
40. Emmets
44. Unfeigned
46. Stowe novel
49. Arabian land
50. Short ride (sl.)
53. L.F. Baum's dog
54. Crescent ends
56. Mother-of-pearl source
57. Struck out
59. Lyric poem
60. Disperse
61. "I ____ Write a Book"
62. Bumpkin
64. Greedy king
66. Fetch
67. Reddish antelope
69. Inventor Howe
70. Argot
72. Fish-eating bird
76. Sang
77. Jailor
78. Hireling
79. Violin precursor
81. Sadness
82. Ghostley or Faye
83. Like a new bill
84. Stupor
85. Repartee
87. Term of endearment
89. Give heed
92. Blustery
95. Gymnast Korbut
97. Jumble
99. Cafe au ____
100. Lampoon
101. Clemency
103. New Mexican resort
104. Makeup item
111. Lukewarm
112. Minute
113. Walking about
115. Mink farm
120. Sidestep
123. Income
124. Failure (sl.)
125. Variety of lettuce
126. Dominate
127. Go-between
128. Imbecile
133. Exhaust
134. Porky
136. Tax shelter (abbr.)
137. Repair
138. Sole
139. Mire
140. Squid defense
142. ____ gratia artis
149. Exalted
150. Muzzle
151. Bluish-gray
152. Encourage
158. Sackcloth
159. Dismay
160. Molded garnish
161. Take back
162. Consecrated
163. Yalta locale
164. Poltroon
165. Coconut fiber
168. Scottish inventor
169. Brandy drink
170. Parrot
171. Amiss
173. After eye or high
175. Lave
176. Witchy group
177. Cause of tears
179. Sky-high
181. Hang-glide
184. Zodiac sign
186. Gendarmes
187. Foreshadow
190. Early
191. Walk
192. Cringe
193. Nonce
196. Luster
198. Fork features
201. Reddy or Slater
203. Dating from birth
206. Attracted
208. Decisive
209. Tense (al.)
212. "Nautilus" skipper
214. Riviera visitors (3-3)
215. "Thin Man" dog
218. Challenge
219. Feats
221. Experts
222. Famed reindeer
223. Skating arena
224. Creamery
225. Seed covering
226. Hibernia
228. Saccharine
229. "Little Women" girl
231. Scowl
232. Glen
236. Kewpie
238. Lip
240. Brawl
241. Hammerhead
242. Spotted carnivore
244. Bounded
247. Tub
249. Minor
250. Raison d' ____
251. Flaccid
252. Like some florist flowers
253. Bacchanal "whoopee!"
254. Times
256. Lady of Spain
258. Simian
260. Greek letter
262. Corp. VIP (abbr.)
264. Dynamite
266. Ghostly utterance

Answer to last week's BIG-X

LADIES

PENN.-6913-L: Attractive lady, 28, 5'9", shapely, desires correspondence with military man who enjoys dancing, music, sports and politics. This sincere lady is waiting to hear from you. Any reply welcome.

MIDSOUTH-6914-L: Appealing, tall, full-figured, redheaded Aquarian, senior citizen, seeks honest, marriage-minded Christian male who likes togetherness and cuddling. Age unimportant. Floridian or Italian a plus.

FLA.-6915-L: Petite widow, young 53, enjoys travel, fishing, classical & '50s music. Seeks man who's emotionally and financially secure. Smoker, social drinker okay. Photo first letter.

ILL.-6916-L: Attractive female, light complexion, college educated, non-smoker, nondrinker, marriage-minded, caring, sincere. Seeks male, 47 plus, 6', with similar qualities. Any nationality. Write, including phone number.

CONN.-6917-L: Sincere, petite, divorced, West African lady, seeks clean, open-minded, loving, caring, marriage-minded, drug-free gentleman. Nationality unimportant. Children okay. Photo please.

FLA.-6918-L: Energetic, romantic lady, 5'2", 140 lbs., nonsmoker, has travel trailer, enjoys golf, sports, cards and camping. Looking for healthy male, 60-70, a traveling companion, to see the U.S.A. Photo appreciated.

WISC.-6919-L: Attractive widow, 37, seeks Jehovah's Witness brother (or one studying). 28-48. Nationality unimportant. Must like children. Write.

VT.-6920-L: Widow, 69, 5'1", 145 lbs., blue eyes, blond hair, on S.S., owns house trailer on own land, enjoys C & W music, dancing, camping, fishing, much more. Would like to meet a man who enjoys the same. Photo, phone please.

CALIF.-6921-L: Want to live near Yosemite, share pines, lakes, books, music, love? Tolerate cold weather. Non-smoker only. She's a blue-eyed blond widow, 61.

FLA.-6922-L: Attractive widow, 55, owns home, loves dancing, flea markets and quiet home life. Looking for a good, secure man in the Tampa area, if possible. Photo, phone please.

PHILIPPINES-6923-L: Pretty woman, 37, 5'2", trustworthy, good homemaker, has two children. Seeks relocatable, well-off Anglo gent, under 50, who loves to be pampered. Write. You won't be sorry!

PENN.-6924-L: Super queen-sized lady, 29, 5'4", creative, intelligent, honest, very affectionate, nonsmoker, drinker. Desires serious, loving relationship with considerate, secure, relocatable gentleman. Photo.

N.J.-6925-L: Educated, petite Asian lady, attractive, sincere, warmhearted and well-mannered, seeks intelligent, trustworthy, sensitive, affectionate, single professional gentleman, 25-35, with high morals.

CALIF.-6926-L: Los Angeles Born-again lady, 49, petite, long brown hair, olive complexion, sense of humor, owns small business, enjoys travel, reading and cooking. Seeks honest, caring gentleman, 48-58, with same interests, for marriage. Photo please.

FLA.-6927-L: N.W. Pisces widow, 58, 5'7", 126 lbs., neat, clean, homemaker, nonsmoker or drinker. Looking for country gentleman, 60-70, for friendship. Write—let's get acquainted by letter/phone.

PHILIPPINES-6928-L: Lonely, attractive Filipino widow, 32, educated, good cook, understanding and caring, seeks honest gentleman, 40-60, for friendship, possible marriage. Any nationality welcome.

FLA.-6929-L: Pretty, brown-eyed blonde, 47, 5'2", 138 lbs., energetic, great personality, laughs a lot. Seeks special guy, 37-50. Where are you? Photo.

CALIF.-6930-L: Christian Filipino lady, 40, 5'2", educated, single, affectionate, honest, faithful, loves sports, home life, music and dancing. Seeks sincere, romantic, marriage-minded gentleman, 45 plus. Photo.

ONTARIO-6931-L: Slim attractive lady, mid-40s, 5'7", intelligent, honest, sincere, caring, optimistic, nonsmoker, likes nature, music, dancing, traveling, quiet romantic times and togetherness. Searching for a gentle, good-natured friend and companion to share life's hopes and dreams. Photo please.

FLA.-6932-L: Attractive senior widow, 5'1", 120 lbs., seeks affectionate, healthy, nonsmoking, disease-free gentleman, to 76, for long-term relationship. Photos exchanged.

VA.-6933-L: Attractive, single, professional feminine, born-again Christian lady, 51, 5'4", weight proportionate to height, romantic, sincere, affectionate, loves music, arts, reading, traveling, church, historical places, old-fashioned values. Would appreciate a loving, kind, Christian gentleman to pamper and be pampered by, for friendship, life partner. Photo, phone.

FLA.-6934-L: Divorced Spanish lady, 33, 5'5", 170 lbs., with three girls, needs an honest, caring, drug-free man. Social drinker okay. She has lots of TLC to give. Photo please.

N.C.-6935-L: Attractive, romantic divorcee, 42, seeks affectionate, financially secure, marriage-minded gentleman. Will relocate. No alcoholic or drug user. Photo first letter.

GA.-6936-L: Lonely blond widow, 65, 140 lbs., green eyes, loving, caring, loves music, dancing, walking, with someone special, holding hands, talking and cooking for the right man. Looking for a nondrinking man, preferably 65-70, a good dresser, to be her companion and friend. Let's put some sparkle in our lives, okay? Letter, photo please.

OHIO-6937-L: Lonely widow, 60s (looks younger), 5'8", average size for height, lovely, no bad habits or debts, very affluent. Prefers a handsome, retired military man, 50-65, 6', 200 lbs., who's very honest; someone to fill her long days, lonely nights and empty arms. Write. Full-length photo.

MD.-6938-L: Nice, warm, attractive lady, 40ish, desires the sincere companionship of a Christian man. She would prefer meeting him in person, but letters and phone calls are okay.

N.J.-6939-L: Attractive, honest, educated, full-figured Pisces woman, recently retired, professional, no debts or dependents, nonsmoker, shore homeowner, with many interests; including traveling, organic gardening, classical music, cooking and fishing. Would like to correspond with marriage-minded East Coast gentleman.

TENN.-6940-L: Blond, blue-haired country girl, 53, 5', loves C & W music, flea markets, fishing and quiet life. Seeks nondrinking country gentleman with same interests. Photo.

PENN.-6941-L: Attractive, easygoing, happy, divorced lady, 47, 5'6", 135 lbs., does not drink or use drugs, desires serious relationship with a very special gentleman.

CONN.-6942-L: Divorced Christian female, 40s, an old-fashioned girl, financially secure. Cancer native, seeks sincere gentleman, 50-60, for companionship; someone to share her life with. Looks unimportant. Honesty a must!

GA.-6943-L: Blue-eyed blond widow, 49, works for law enforcement agency, enjoys dancing, movies, short trips. Wishes to correspond with Anglo male, 50-60, for friendship. Must be clean. Social drinker okay. Photos exchanged.

MO.-6944-L: Gemini lady, 51, 5'6", overweight (transformable into a slim, trim lady), brown eyes, blond hair, super personality, classy, honest, devoted, fun-loving, witty, social drinker, enjoys jeans, good times. Seeks her king—she's all you will ever want in your life. Law enforcement officer a plus. Photo please.

DEL.-6945-L: Attractive black lady, 31, separated mother of three small children, affectionate, loving, has a bright and sunny disposition. Desires friendship with understanding, caring Christian male, 35-60, who loves children. Write soon.

FLA.-6946-L: Beautiful divorced lady, 25, 5'5", 120 lbs., seeks financially secure man for old-fashioned lifestyle. Photo please.

N.C.-6947-L: Attractive divorced lady, mid-40s, 5'9", 160 lbs., blond hair, blue eyes, seeks compatible, secure gentleman, 40-70, for companionship. Honesty is more important than looks.

MO.-6948-L: Widow, 55, 5'4", 135 lbs., blue eyes, auburn hair, smoker, non-drug user, fun, loving, enjoys sports, theatre, dining out, dancing and travel. Seeks gentleman, 55-75, with the same interests.

FLA.-6949-L: Illinois widow, 61, spends winters in Fla., enjoys cards, flea markets, dancing, dining out, most everything. Desires to hear from gentleman, 56-64. No drug user. Photo please.

WISC.-6950-L: Nice, caring, petite widow, 78, likes home life, would like to correspond with a lonely, kind, loving, sincere, neat, clean, nonsmoking, nondrinking, marriage-minded widower, around her age. Photo, phone first letter, please.

U.S.A.-6951-L: Black female, early 60s, 5'5", 155 lbs., medium brown complexion, enjoys cooking, church, dining out and traveling. Seeks correspondence. Money is not her first priority. Honesty a must.

FLA.-6952-L: Divorced woman, 58, 5'1", petite, considerate, honest, thoughtful, great cook and dancer. Wants man, 50-60, with the same qualities. No addict or couch potato. Photo.

PENN.-6953-L: Pretty young mother, 21, 5'6", 158 lbs., has two daughters, needs a loving, caring man, 39 or younger. Must be relocatable. Photo please.

PUERTO RICO-6954-L: Petite, Protestant, one-man woman, 63, 155 lbs., ash-blond hair, pretty, divorced, lonely, homeowner, on S.S., likes cooking, gardening, pets, has good sense of humor. Seeks honest, marriage-minded gentleman, 63-70. Nationality unimportant.

VA.-6955-L: Petite, Catholic Filipino female, 42, has four small children, no vices, high morals, educated, physically and emotionally fit, enjoys camping, traveling. Seeks correspondence. Must be single. No obese or short man please.

TEX.-6956-L: Happy yet lonely, divorced mother of two, 39, 5'5", pleasingly plump, blond hair, hazel eyes, enjoys most things. Looking for financially and emotionally stable gentleman who wants to be loved. Must love children and animals. No heavy drinker or drug user. Photo, phone please.

U.S.A.-6957-L: Pretty, romantic, loyal, never-married, almond-eyed girl, seeks sincere, generous wealthy gentleman, over 70, for love, possible marriage. Handicap unimportant. Honesty is very important.

MD.-6958-L: Lady, 42, 5'9", 155 lbs., brunette, educated, sincere, hard-working, affectionate, enjoys reading, traveling, cooking, quiet walks, music, sports, movies, home life and dining out. Desires tall, loving, secure, hard-working gentleman, 45-55, with similar interests and values, for friendship, possible romance. Photo please.

FLA.-6959-L: Attractive, petite, slim lady, sincere, nice appearance and disposition, seeks relocatable gent, 65-75, for sincere relationship, possible marriage. She could be your friend, companion, little sweetheart. Photo, phone.

OHIO-6960-L: Cute, witty, brown-eyed brunette, likes music, the outdoors, is tired of being alone. Wants to meet a nice guy, 50-62.

CALIF.-6961-L: San Bernardino County. Attractive blond widow, young 62, green eyes, nonsmoker, good health, many interests, sincere, no dependents, owns lovely new home. Seeks nice-looking, healthy, well-groomed, financially secure, professional-type gentleman, 57-70, non-smoker, who enjoys good home life, for friendship, possible marriage (with the right person). She cannot relocate—maybe you can. Photo please.

IDAHO-6962-L: Attractive, healthy, full-figured widow, 5'6", brown-eyed brunette, nonsmoker, social drinker, outdoor type, has varied interests. Seeks one-woman gentleman, 65-73, with good morals.

FLA.-6963-L: Loving, kind, gentle, retired Irish lady, good sense of humor, wants the same kind of gentleman to share her life with, for all the sharing and loving this life has to offer. She's not looking for money—she can take care of herself. She loves to hear from you!

CALIF.-6964-L: Attractive, faithful, Oriental Christian widow, 5'2", 105 lbs., healthy and neat, seeks financially secure, loving, honest, nonsmoker man for lasting relationship. Photo first letter.

ILL.-6965-L: Wanted: Good-looking man. Must be 33-40, romantic, good natured, sincere and financially secure. She's attractive, petite, intelligent, spunky, classy, easygoing, has long brown hair, big green eyes, social drinker, loves the outdoors, horseback riding, etc. Ranch owner a plus. Long first letter and photo.

CALIF.-6966-L: Very attractive, shapely Oriental lady, 24, seeks mature romantic gentleman for meaningful relationship. Willing to relocate. Photos, phone exchanged.

PHILIPPINES-6967-L: Slender attractive widow, 60, 5'4", teacher, loving, caring, understanding, a one-man woman, nonsmoker, nondrinker, enjoys traveling and cooking. Seeks life companion. Photo please.

TEX.-6968-L: Affectionate, warm-hearted, self-sufficient, buxom lady, 41, seeks a one-woman man to share her lonely life with. Make her day!

COLUMBIA-6969-L: Latin American lady, mid-20s, slim, attractive, vivacious, domestic-minded, loves music and dancing. Seeks American husband, roughly the same age, who's affectionate, considerate and solid financially. Recent photo.

IOWA-6970-L: Lonely widow, 57, 5'6", 150 lbs., doesn't smoke, drink or use drugs, likes good movies, C & W music, dining out, traveling and walking. Seeks correspondence.

CALIF.-6971-L: Attractive black widow, 55, 5'2", 135 lbs., enjoys bowling, walking, dancing and traveling. Would like to correspond have sincere relationship with gentleman, 55-60. Photo please.

OHIO-6972-L: One of the "golden girls!" Widow, 65, best cook east of the Mississippi, makes a mean chocolate cake, loves dogs, dining out, vacationing and bingo. Seeks correspondence with financially secure, nonsmoking Christian man who's ready for companionship and the golden years. Shined shoes, clean fingernails and photo a plus.

U.S.A.-6973-L: Tall, attractive, affectionate, professional, nonsmoking lady, fit and 52, good listener, with hope and humor, is ready to relocate. Seeks unusual man for all seasons.

N.Y.-6974-L: European blond lady, 50s, 5'7", 135 lbs., tender, loving, enjoys country nature and music. Seeks gentleman for loving, caring relationship. Will relocate. Photo, phone please.

TEX.-6975-L: Dallas Pretty, Anglo Christian lady, 27, 5'4", 145 lbs., brown hair, hazel eyes, never married, chaste, shy, has slight hand tremor. Seeks wealthy, educated, Christian gentleman with no dependents, for lifelong, childless marriage. No smoker, drinker or drug user. Texas only. Photo.

KY.-6976-L: Woman, mid-40s, owns country home, likes fishing and clogging. Wishes to correspond with non-smoking, drug-free gentleman, 42-58. Photo, phone please.

COL.-6977-L: Attractive petite female who likes heavy metal music, seeks successful, long-haired musician, 25-40, for fun-filled relationship, possibly leading to marriage. Send letter, photo, phone.

OKLA.-6978-L: Mid Mr. Right, are you seeking a flamboyant, monogamous lady? She's middle-aged, honest, sincere, caring, with an abundance of love and sense of humor in one package. Please write.

SOUTH-6979-L: Very affectionate, faithful, sincere, educated, good-humored, sincere, average-looking lady, 37, short, full-figured, tobacco-alcohol drug-free, loves children, theme parks, TV romance, TLC, country and family life, more. Seeks kind, considerate, clean-cut, honest, sincere gentleman with similar qualities, for friendship possible marriage. Children welcome. No game player.

CALIF.-6980-L: Pretty blond, blue-eyed teacher, excellent figure, adventurous, loves life. Desires tall, masculine, tenderhearted gentleman, young 50s, for lifetime of TLC. Photo please!

N.J.-6981-L: Tall, attractive single female, needs someone in her life. Seeks single male, 35-40. So take a chance, you will not be disappointed.

N.Y.-6982-L: Filipino lady, 47, 5'1", 110 lbs., hard-working, honest, loves cooking, home life. Seeks sincere, one-woman man, 50-60, for friendship. Nonsmoker, nondrinker. Photo, phone.

U.S.A.-6983-L: Attractive single woman, 34, 5'11", queen-sized, loving, caring, has two beautiful kids. Seeks lonely, financially secure, honest, adventurous man for long, loving, lasting relationship. Any reply welcome.

CALIF.-6984-L: Christian career woman, 40, never married, loving—has much to offer. Looking for financially secure, committed Christian husband, 30-50. Marriage-minded, reply only. Children welcome. Photo please.

KY.-6985-L: Southern, Very attractive, financially secure, slender widow, late 50s, would like to meet marriage-minded tall, attractive, financially secure gentleman, 55-65, to share her "Old Kentucky Home." We will share yours in Fla. in winter. Photo, phone please.

OHIO-6986-L: Queen-sized lady, 20, brown hair and eyes, seeks tall, sincere man, 20-40, who wants to settle down with a warm, caring lady. Photo, phone please.

CALIF.-6987-L: Recent widow, 55, 5'8", auburn hair, blue eyes, self-employed, civic-minded, classy lady, great sense of humor. Seeks honest, sincere, affectionate male, good handyman who likes travel, for fun relationship, maybe more. Send phone number.

TEX.-6988-L: Relocating to Delaware. Attractive black lady from the Caribbean, 39, 5'8", 145 lbs., fair complexion, nonsmoker, nondrinker, two dependents. Seeks gentleman, 30s-60, for friendship and marriage. Any nationality. Photo please.

FLA.-6989-L: Lonely divorced lady, 57, 5'4", 140 lbs., self-supporting, light smoker, social drinker, has varied interests, no dependents. Seeks secure, fun-loving gentleman for friendship possible marriage. Photo, phone please.

GA.-6990-L: Never-married, degreed, Protestant Christian lady, 40, enjoys church activities, dining out, singing in a choir, piano playing, listening to music and bowling. Seeks Christian male, 40-50, with similar interests, for correspondence possibly more. No drug abuser. Send address please.

CALIF.-6991-L: Lonely, young-looking woman, 63, 5'5", brown hair, blue eyes, nonsmoker, social drinker, good sense of humor, loves cats and traveling, wants to settle back east—N.J. if possible. Would like to meet financially secure gentleman with old fashioned morals. Sincere only. No drug user, please. Write soon. Send photo.

FLA.-6992-L: Attractive, Guyanese born, born-again Christian widow, 52, 5'6", medium frame, loves laughter, gardening, gospel music, animals, walking, hugs and kisses. Seeks nonsmoking, nondrinking, born-again, marriage-minded mate, 45-58, who loves Jesus and puts him first. Opposite descent preferred. Photo, phone please.

TENN.-6993-L: Attractive, widowed/divorced, blond-haired, blue-eyed, full-figured, well-endowed lady with grown children, great personality, clean and very affectionate. Seeks gentleman who's interested in working together toward a beautiful future. Age weight, looks unimportant, only you are important.

CONN.-6994-L: Self-sufficient, disabled woman, 33, 5'1", 143 lbs., believes in honesty, ambition, likes animals and children (one day), accepts people for who they are, has a lot of love to give. Seeks male, 30-44, for lasting relationship. Photo appreciated.

TEX.-6995-L: Nasa area. Classy jeans-to-lace lady, 58, 5'6", 138 lbs., frosted brown hair, brown eyes, divorced, employed. Rice grad, nonsmoker, social drinker, loves the outdoors, likes C & W dancing or any other kind, has no children at home. Seeks someone who is loving and caring, for a lasting relationship. Must be sincere and honest.

FLA.-6996-L: Secure, lonely widow, 65, 5'5", 133 lbs., blond hair, homeowner, loves dining out, dancing, traveling. Seeks a nonsmoking, Christian man to share friendship and travel adventures. Photo, phone please.

CALIF.-6997-L: Divorced lady, 51, 5'5", 137 lbs., sincere, loving, caring, sharing, nonsmoker, nondrinker, varied interests, likes farming, home life, traveling, doesn't like earthquakes. Needs special, one-woman man, 50-60s.

GA.-6998-L: Fun-loving woman, mid-50s, would like to meet interesting, intelligent man, 55-65, anywhere in the world, as she is tired of being alone. He must be willing to lie about how we met.

N.Y.-6999-L: Attractive widow, 57, 5'8", 98 lbs., very petite, devout Catholic, Irish-English descent, college educated, easygoing, warm personality, good listener. Seeks correspondence with good Catholic gentleman with similar characteristics. Would love to hear from someone familiar with "C.S. Lewis," but not a necessity. Write, tell her all about yourself; she'll do same. Photo please.

CALIF.-7000-L: Lonely widow, 5'5", 160 lbs., pretty, financially well-off, owns home. Would like to meet nice, marriage-minded man, nonsmoker, social drinker. Protestant preferred. Must love pets.

ARK.-7001-L: Delta area (near Memphis, Tenn.). Divorced, retired professional lady, 60s, 5'6", 128 lbs., blue-eyed blonde, self-supporting, relocatable, smoker, likes C & W and music of the '50s-'60s, slow dancing, fishing, camping, flowers; believes in old-fashioned morals, has nice home, one dependent—her toy poodle, not offering a meal ticket. Seeks tall to medium-sized gentleman who's not overweight. Objective—friendship, companionship and marriage. Recent photo, phone if desired.

ILL.-7002-L: Attractive, lonely, easygoing European female, 53, honest, sincere, likes quiet lifestyle. Wants man with same values, for marriage and starting a family. Photo please.

N.Y.-7003-L: Divorced woman, 53, blond hair, blue eyes, seeks honest, one-woman man. We'll see what will be.

FLA.-7004-L: Hello, is it her you're looking for? Classy, attractive Sagittarian lady, 49, 5'4", 110 lbs., hazel-eyed blonde, enjoys reading, walking, laughter, rain, unity, nature, arts, travel, home life. Holding out for affectionate, compassionate, articulate, commitment-oriented, nonsmoking male, 40-65. If you have a propensity for inner things and love reciprocal cards, gifts, flowers, write and prepare to be pampered!

LA.-7005-L: Single mom of four, 35, 5'9", slightly overweight, brown hair and eyes (glasses), widow, homeowner, easygoing, loves home life, togetherness, bowling, oldies music, holding hands, writing letters. Seeks large-built, tall guy, 30-45 plus, no beard. Single dad or widower a plus. Must love and understand kids. Long letter, photo (a must), phone.

MICH.-7006-L: Lovely widow, 69, 5'4", 142 lbs., blond hair, blue eyes, doesn't smoke or drink. Would like to meet a lonely widower, 65-75.

ALA.-7007-L. Pleasant, attractive, cuddly, not fat, lovable, vivacious, active, older, Libra, Anglo Saxon Protestant lady, no family, good cook, likes pets, gardening, hiking, short trips, travel. Wants permanent, one-to-one relationship with tall, dependable, caring, humorous, educated, nonsmoking, relocatable, older Libra man. Similar compassionate character. Overweight or mild disability okay.

FLA.-7008-L: Ft. Lauderdale. Divorced European lady, 44, 5'6", 120 lbs., blond hair, seeks honest, sincere, marriage-minded gentleman from Fla. only. No drinker or drug user.

OHIO-7009-L: Blue-eyed blonde, 5'1", 110 lbs., cute, youthful, super cook, homemaker, faithful nurse, has many interests, no bad habits. Seeks a faithful, home-loving man forever. Letter, photo.

WORLD-7010-L: U.S.A./Europe. Anglo widow, 53, elegant, glamorous, beautiful blonde, military officer's wife. Desires correspondence, possible relationship with kind, considerate, understanding, youthful military man, 21-35, of opposite descent. Officer or enlisted man a plus. Any branch, rank or current location. Photo appreciated.

PENN.-7011-L: Widow, early 50s, seeks a loving, caring, financially secure Christian gent, 50 plus, of Afro descent, with high morals. Letter, photo, phone first letter, please.

ORE.-7012-L: Single Christian female, 28, 5'2", blue-eyed blonde, loves nature, dogs, travel, hiking, bicycling and swimming. Looking for single Christian male, 30 plus, with the same interests. Photo, address please.

GENTLEMEN

U.S.A.-9911-G: Man, 50s, has small business and home, no dependents, needs family. Looking for petite, marriage-minded woman, under 40, with children. No drinker or drug user. Photo, information first letter.

ILL.-9912-G: CORRECTIONAL INSTITUTE INMATE. Male, 28, 5'5", 130 lbs., has one year left. Seeks female, 20-35, to build a future together. Children a plus. Write.

PENN.-9913-G: Very handsome man, 33, 6', 185 lbs., intelligent, caring, affectionate, quiet, successful, has own business. Seeks woman for serious relationship and marriage. It's wonderful to be in love. Photo please.

U.S.A.-9914-G. Wife wanted! Black male, 36, college degreed, self-employed, a really nice fellow. Looking for a young lady who wants a loving family of her own.

KY.-9915-G: Humorous, honest, caring, sharing, loving gentleman, 68, 5'10", 135 lbs., childless, no addictions, quiet, clean lifestyle. Seeks relocatable lady. Photo please.

FLA.-9916-G: CORRECTIONAL INSTITUTE INMATE. Lonely male on Death Row, 26, desires correspondence from caring, sensitive people, while he fights for his life in the appeal courts.

WISC.-9917-G: Honest, affectionate, divorced male, 33, 5'8", 165 lbs., willing to relocate. Wants sincere, nonsmoking woman, 25-45, no dependents. Social drinker okay. Photo. Please write.

CALIF.-9918-G: Easygoing lady wanted—short or tall, heavy or slim. He's 50, 5'8", 155 lbs., has child 12, likes traveling, flea markets, C & W music, remodeling old houses.

MISS.-9919-G: Take-charge-type male, 40s, trim, attractive, multitalented, successful, very liberal-minded entrepreneur, enjoys adventurous lifestyle. Seeks younger, docile, attractive female who needs a real male in her life. Relocate in style.

N.Y.-9920-G: Professional, healthy college graduate, 38, nice looking, Caribbean born, employed, enjoys antique cars, music of the 50s. Seeks lady with same interests, to relocate to Fla. Sincere only. Photo, phone.

WORLD-9921-G: Divorced, career-military male, 39, 5'9", 180 lbs., light brown hair, blue eyes, good looking, athletic, successful, sincere, honest, homeowner, enjoys traveling, family life. Desires to meet serious, special, marriage-minded lady, 28-40. Filipino or Oriental descent.

TEX.-9922-G: Tall, lonely, attractive, loving male, 33, divorced pending, enjoys music, sports, home life, pets. Seeks attractive, relocatable, honest, responsible lady, 23-38, average size, no dependents, with lots of TLC to offer, for friendship, love, possible marriage. Anglo, Hispanic, Oriental okay. Current photo, phone.

MO.-9923-G: Relocatable, handsome, educated, employed, dynamic male, 32, 145 lbs., blue eyes, sandy brown hair, nonsmoker, nondrinker, likes the outdoors, fishing, camping, hard rock music, has been divorced for over one year. Would like to correspond with a sincere, loving, attractive lady, for good times, possible matrimony if the feelings are mutual. Any nationality welcome.

MD.-9924-G: Very marriage-minded unique, black Christian gentleman, 38, 5'10", 165 lbs., clean-cut, moderately attractive, family oriented, devoted, nonabusive, supportive, affectionate, romantic, soft-spoken, down to earth, honest, nongambler, proud, caring, optimistic, humorous, athletic, healthy, health oriented, nonsmoker, nondrinker, non-drug user, financially secure, ambitious, dependable, articulate, very intelligent, college educated, knowledgeable, divorced, has son 6. Seeks very marriage-minded, Christian lady of same descent, near East Coast.

FLA.-9925-G: Can you see yourself filling the void in the life of this very secure, older widower? He is hurting and needs a tender, loving lady, any age, with lots of TLC to offer. Any information welcome. Take a chance, write.

ONTARIO-9926-G: Single male, 37, 5'6", a little bold, wears glasses, likes movies, music, quiet evenings at home. Would like to meet a female friend for serious relationship. One baby no problem. Photo, phone.

N.J.-9927-G: CORRECTIONAL INSTITUTE INMATE. Incarcerated black male, 28, mature, sincere, honest, caring, understanding. Seeks correspondence with woman with similar qualities, for meaningful and growing relationship. Age, nationality unimportant.

MINN.-9928-G: Single male, 44, 5'7", 200 lbs., hazel eyes, nondrinker, drug-free, likes the outdoors, camping, fishing and more. Seeks slim woman, 28-42, who would be herself. Photo, phone first letter.

FLA.-9929-G: Single, handsome French sailor, 45, 6', 165 lbs., Fla. contractor. Seeks attractive, buxom lady to share sailing, dancing, cooking and more. Full-length photos exchanged.

PENN.-9930-G: Male, 42, 6', 195 lbs., brown hair, blue eyes, nonsmoker, non-drug user, loves nature, the outdoors. Seeks lady with same qualities. Photo please.

MO.-9931-G: Help! Young boy trapped in male, 42, 5'11", 160 lbs., dark hair, hazel eyes, never married, very clean, solid business, now available. Needs older, financially secure lady, to 69, who is serious and marriage-minded, for life. Let's have lots of fun together. Will relocate. Warm climate a plus. Any reply welcome. Photo, phone.

If you've been unsure about joining Sheela Wood's Have-A-Friend Club, why not order her new guide for singles.
She's written this handbook for those of you who may want some simple advice on how to: prepare an ad or reply to one, put forward your best points, overcome anxious jitters during that first and important call, and many more helpful hints. Don't let your uncertainty keep you from what could be a rewarding relationship.
HANDBOOKS ONLY, can be purchased by sending $1.25 to Sheela Wood, (HANDBOOKS), Box 2046, Rouses Point, N.Y. 12979-2046.

U.S.A.-9932-G: Single male, seeks open-minded, caring, very affectionate person, 30-40, for friendship, romance. If you are the sort of person who likes to be pampered, look no further. Photo first letter. Any reply welcome.

N.Y.-9933-G: Romantic, intelligent, sensitive, professional man, 5'11", blue eyes, blond hair. Looking for an attractive, sensitive B.B.W. (big, beautiful woman), a charming and nice lady who takes pride in her appearance, is enterprising, full of life and wants to enjoy it. Must be a lady for whom romantic love is not only a random occasional event, but a beautiful, continuous part of life, growing stronger with each passing day, in lifelong true togetherness with the man of her life. Please write. Full-length photo.

U.S.A.-9934-G: Seeking model-type, classy, attractive, romantic, very affectionate female, late 20s-early 30s, who has not as yet found, but deserves the right match. He's special, extremely rare, one of a kind, very nice looking, classy, successful, a gentleman with no vices, who will cherish, love and spoil you forever. May our happiest wishes come true. Photo.

NORTHEAST-9935-G: Divorced, devout, black Christian male, early 60s, seeks honest, faithful, highly educated, professional. Searching for sincere, faithful, professional (actively or retired) Christian lady for mutual love. Marriage a possibility, depending upon outcome of relationship. Full-length photo(s), phone, address, family and Christian life details a must first letter. Age, nationality, color unimportant.

FLA.-9936-G. Professional india-born male, 40, 5'5", financially secure, loves art, nature, peace. Seeks nonsmoking, slim blond woman who is educated, kind, romantic, broad-minded, with no cats. Photo please.

CALIF.-9937-G: Navy man, 25, 6', 190 lbs., brown hair, blue eyes. Seeks woman, 18-30, who enjoys all kinds of music and the outdoors, for friendship, possible marriage. Photo.

ILL.-9938-G: CORRECTIONAL INSTITUTE INMATE. Lonely black male, 23, 6'3", 190 lbs., would love to meet a sincere lady, 20-45, for friendship, possible marriage. Any nationality. Photo unimportant. Any reply appreciated.

FLA.-9939-G: Good-looking private investigator, 40 (looks 30), 6'1", 180 lbs., leads an exciting lifestyle, into health, fitness, backpacking in the mountains, romantic walks on the beach. He is kind, gentle, loves life, the kind of man every woman dreams of and prays she will find. Searching for his soulmate, best friend, eventual marriage. She is a thin, attractive lady, to 39, the bare-feet, jeans-to-evening gown type, who is honest, kind, good natured, wants to fall in love and relocate to Fla. Full-length photo, phone.

OHIO-9940-G: Great-looking, honest, clean, trim Italian male, 46, understanding, romantic, affectionate, a cuddler who isn't really marriage-minded. Wants to meet a very attractive, model-type woman, any age. Much older woman okay. Full-length photo, phone a must.

ORE.-9941-G: Single, attractive truck driver, 53, 5'9", nonsmoker, nondrinker, has no children; will be buying his own truck. Seeks nice lady, 35-50. Photo.

TENN.-9942-G: Nice-looking, one-woman man, 42, 5'8", 160 lbs., athletic build, easygoing, very romantic, good listener, fair conversationalist, has good sense of humor, teenage son. Needs loving, loyal, down-to-earth woman, mid-20s-40, slender to medium-sized. Photo please.

PENN.-9943-G: Divorced male, 48, 5'11", 210 lbs., blue eyes, brown hair, nondrinker, drug-free, weekend dad. Seeks lady for correspondence. Home a plus. Photo, phone.

ILL.-9944-G: Loving, sincere single male, 62, 6', 197 lbs., likes dancing, fishing. Seeks attractive lady to share motor home, expenses, traveling, to respect and enjoy each other's company. Letter, photo, phone.

S.C.-9945-G: Open-minded widower, 32, 5'10", 175 lbs., enjoys home life, mountains, restaurants. Looking for an attractive female, 18-35. Redhead a plus. Any reply welcome.

TEX.-9946-G: Divorced, slender Anglo male, 53, 6', no children, nonsmoker, nondrinker, kind, gentle, sensitive. Seeks lady for lasting relationship. Nationality unimportant. Children welcome.

TEX.-9947-G: Born-again Christian male, 39, 5'9", 135 lbs., honest, sincere, likes church, home life, affection, an employed man, whose job requires him to travel. Seeks born-again Christian, petite widow or single lady, 35-41, who is easygoing, honest, sincere. Object—correspondence, friendship, possible marriage. Photos, phone exchanged.

MISS.-9948-G: Never-married, devoted gentleman, 28, 6'1", 180 lbs., brown hair, green eyes. Seeks lady, 18-30, for warm, tender companionship. Any reply welcome.

MD.-9949-G. Affectionate, lonely, romantic man, seeks same-type lady who is kind, caring, tired of being alone, for lasting relationship.

MINN.-9950-G: Never-married male, 42, light brown hair, blue eyes, honest, romantic, enjoys sports, candlelight dinners, has many interests. Seeks sincere lady, 26-50, any nationality. Any reply welcome.

BRITISH COLUMBIA-9951-G: Single Christian gentleman (dwarf), 43, non-smoker, nondrinker. Would like to communicate with honest, trustworthy Christian lady, 39-43. Photo.

CONN.-9952-G: CORRECTIONAL INSTITUTE INMATE. Single, incarcerated, friendly, real man, seeks pen pal, any age or nationality. If you would like a friend, please write. Photo not a necessity, but nice!

ME.-9953-G: Cute, professional, divorced man, 29, 5'11", 170 lbs., has child 9: easygoing, fun-loving, non-smoker, nondrinker, likes country life, C & W and soft rock music, roller skating, snowball fights, fishing, walks on a starry night, holding hands, fireplaces, good conversation, high family values. Seeks intelligent, caring, zany, relocatable, country girl-type woman, 20-29, who is energetic, slim and well-endowed.

OHIO-9954-G: CORRECTIONAL INSTITUTE INMATE. Hispanic male, 38, 5'6", 135 lbs., light complexion, black hair, brown eyes, attractive, loyal, well-educated. Seeks lady for correspondence, possible visits and more. Photo first letter.

LA.-9955-G: Never-married, very handsome male, 31, 6'1", 160 lbs., college graduate, honest, hard-working, loyal, does not smoke, drink or use drugs, enjoys dining out, movies, sports, traveling. Seeks attractive lady, 18-29, any nationality, for serious relationship, possible marriage. Photo, phone please.

VT.-9956-G: Good-looking Australian male, 28, 6', 185 lbs., dark hair, green eyes, loves everything life has to offer, from movies, dining out and dancing, to laughter and cuddling in front of a warm fire. Looking for a marriage-minded lady who is attractive, honest, sincere and lots of fun to be with. Photo, phone first letter, please.

FLA.-9957-G: Financially secure male, a nonsmoker, seeks honest, sincere, slender, fun-loving, romantic, nonsmoking lady, under 45, for companionship, love, romance, traveling, the good life. No drug user or religious fanatic. Must be unencumbered and relocatable. Photo please.

N.Y.-9958-G: CORRECTIONAL INSTITUTE INMATE. Beautiful, black Libran male, 30, 6'2", 200 lbs., healthy, college graduate, loving, sincere, romantic, humorous, faithful. Seeks mature, loving, loyal, secure, easygoing woman seriously seeking a strong, appreciative, marriage-minded man. Age, looks, weight, nationality unimportant. Photo.

N.C.-9959-G: Lonely male, 67, no dependents. Seeks companionship with retired lady with sense of humor, who enjoys traveling. Let's correspond. Photo please.

N.J.-9960-G: Handsome, college-educated man, single, marriage-minded, nonsmoker, likes romance, dining out. Needs the love of a woman. Photo, address please.

U.S.A.-9961-G: Attractive, sensitive man, 30s, not an inmate, seeks younger, slim female pen pal anywhere in the world. Tall, short, extra thin lady welcome. Looks, nationality unimportant.

MO.-9962-G: If you're young, cute, cuddly, this affectionate, generous Anglo gentleman wants you! He is 33, 6'1", 180 lbs., single. Let's go to the movies and cuddle a while.

ILL.-9963-G: Loving, caring guy, 50 plus, looking for gal with professional, business or farm background, who wants to start a long-lasting relationship.

U.S.A.-9964-G: He's a tall male who spent the holidays alone and would love to meet a one-man woman, 30-45, who likes holding hands, moonlight walks, many hugs. Photo, phone appreciated. Children welcome.

CALIF.-9965-G: Energetic, financially secure, metaphysical Scorpio male, 55, seeks petite, financially secure lady, 40-60, to experience and share the world and universe. Photo, phone please.

CALIF.-9966-G Handsome, single European male, 40ish (looks younger), 5'7", 160 lbs., blond hair, blue eyes, healthy, fit, hard-working

FIND YOUR OWN MATE: PAGES 44-45

SHEELA WOOD — Love story of the week

Thanks, Sheela – for sending me a real man

WIDOW Pat Wormald refused to look for love in all the wrong places, so she turned to Sheela Wood to find her dream man.

"The men I was meeting were not for me," says Pat, 45, of Malden, Mass. "I don't drink or go to bars. When I placed my ad, I never thought I'd get any replies, but to my surprise, I got 40."

The one from engineer Ken Woodhall, a widower from Stamford, Conn., caught her eye.

"I didn't care about dimensions — I wanted to meet a real person," says Ken, 58.

"I knew from Pat's ad that she was that kind of woman."

Pat and Ken Woodhall. He did an about-face about marriage

They met last March in Malden, just 10 days after Pat received Ken's letter, and talked over a three-hour dinner.

"I knew what Ken was saying was for real," says Pat, a bank supervisor. "He wasn't putting on airs, he wasn't trying to snow me. It was as if I'd known him forever."

Adds Ken: "I told Pat up front that I had no interest in getting married again. But three weeks later, I asked her to marry me!"

The lovebirds got married in November and settled down in Stamford.

"There isn't an hour that goes by that we don't laugh or joke about something," says Ken. "We have a super life together."

And Pat is now a diehard Sheela Wood fan. "When we tell people how we met, they say: 'I don't believe it,'" she laughs.

"But I tell them: 'You better believe it.' Thanks to Sheela, I found Ken."

SHEELA WOOD is sending the Woodhalls her own special gift, a check for $100. If you have a happy-ending love story of your own to thank Sheela for, let her know about it. If it's published here, you'll be awarded a $100 present, too. Write, including your phone number, to: Sheela Wood Happy Ending, GLOBE, 5401 N.W. Broken Sound Blvd., Boca Raton, FL 33487.

WHATTA PAIR!

NO, they're not early arrivals of the Halloween pumpkin crop — they're lemons!

The giants, presented by these two lovely hostesses, were the hit of the show at an exposition of Israeli produce in Jerusalem's Hilton Hotel. Each mouth-puckering monster weighs a whopping 4.4 lbs., yet they both taste just like the yellow midgets we're used to seeing.

Could be they've carved out a niche for themselves in the Guinness Book of Records.

Your laugh tells lots about you

IF you want to find out what makes people tick, listen to the way they laugh, says a top psychologist.

By MARIE TERRY

"People have laugh patterns as distinctive and individual as their fingerprint swirls," says Dr. Robert Tyson, a member of the psychology department at Herbert H. Lehman College in New York City.

Here's what you can tell from someone's laugh:

- **The belly laugher** has a good sense of humor, loves people and never holds a grudge.
- **The smiler** is quiet, calm, levelheaded and likes to keep to himself.
- **The guffawer** is quiet and reliable most of the time, but can be the life of the party.
- **The body laugher's** laugh is as natural as a baby's. He's outgoing, giving, and is appreciated by his family and friends.
- **The artificial laugher** is the cautious, intellectual type. He has a sense of humor, but doesn't like to "let it all hang out."
- **The chuckler** gets a kick out of harmless fun. He's sympathetic, kind and likes people.
- **The smirker** is a conservative, impeccable dresser who expects the best of others. People feel they can lean on him in times of crisis.
- **The snickerer** is always ready to help and has a lot of fun finding out people's quirks.
- **The frequent laugher** gets along with most people, loves life, is optimistic.
- **The infrequent laugher** is solid and responsible. He's a hard worker who takes life seriously.
- **The hands-over-mouth laugher** always has a good prank or joke up his sleeve. He keeps secrets with close friends.
- **The celebrity laugher** is a good actor. He laughs on demand, always trying to figure out what others want in a social situation.

POOR MICHAEL

Being weird isn't always easy

A FRIGHTENINGLY weird portrait of life with Michael Jackson and his family has been painted by the man who was married to the megastar's sister Janet.

Pop singer James DeBarge charges that Michael:

- Made midnight visits to the couple's bed and cuddled up with them to talk about his loneliness.
- Enforced military-style rules to keep the warring family together.
- Danced naked in the rain and held tea parties for his pet chimp, Bubbles.

DeBarge lived with the mysterious Jackson clan for almost a year in what he calls The House of Fears.

Now, he says in an exclusive interview, he wishes Janet had never uttered the words: "We're going to live with my family."

Moving into the Jackson compound in California's San Fernando Valley spelled the end of their marriage and the beginning of a personal hell that lasted almost a year, DeBarge says.

Pop singer James DeBarge calls the Jackson family home "The House of Fears"

"THE whole thing was weird from the start," says DeBarge, who eloped with Janet six years ago, when he was 20 and she was 17.

"It was while I lived there that I came to realize what a sad, lonely figure Michael Jackson is.

"He was like a ghost, wandering around the place looking for friendship.

"He would come to our room late at night, tap softly on the door and say: 'Is it all right if I come in?'

"One time, Janet and I were making love and he came in! He got into bed with us and poured his heart out.

"He said: 'I envy you two because you have each other and love each other. But I haven't got anyone.' There was never any sign of a woman in Michael's life.

"He was very absent-minded and often lost his house keys. He could have gotten any one of the staff to let him in.

"Instead, he climbed over the gates and into the back garden like a naughty schoolboy. Then he'd wake us up at five in the morning, throwing pebbles at the window and giggling like crazy.

"He used to dress Bubbles like the Mad Hatter in Alice in Wonderland and hold tea parties in his room. It was a mad Aladdin's cave of toys — inflatable clowns, Disney dolls, whoopee cushions and life-sized toy animals."

Although Michael's room was a wreck, no one was allowed to touch it, says DeBarge. "One day, his mother had the place cleaned and he burst into tears," he reveals.

"He really was a very lonely man-child. The only time he had any fun was when he had friends over to play in his $2 million amusement arcade.

"But they had to let Michael win most of the time. If they didn't, they wouldn't be asked to come back.

"The people who came to share Michael's childish world included singers Julian Lennon and Lionel Richie, actress Brooke Shields and Emmanuel Lewis, star of the TV series, Webster.

Michael & his menagerie. He dressed Bubbles the chimp as the Mad Hatter for tea parties, says DeBarge

"MICHAEL looked forward to the few rain showers that occur in California. Then he would strip and dance naked around the pool.

"His mother would scream from the house: 'Put your clothes on, Michael, your father will be home soon.' Fear of Jackson dad Joe was the key that controlled them all. There wasn't one of them Joe hadn't beaten.

"Even though Michael is one of the world's richest men, he has to be told when to change his clothes because he wears them until they stink.

"He may neglect his personal appearance, but he never once neglected to take the assortment of vitamins he swallows each day. He takes so many that his breath reeks of chemicals.

Janet Jackson (left) shares a smile with sister LaToya. Michael once hopped in bed & bared his soul when Janet was making love, says her ex

"WHEN things were particularly bad for us, he drew up a crazy set of house rules — he said it was necessary to keep us all as a family — that included making us all eat meatless meals together.

"Meals were always a big, fussy affair with servants swarming around, making sure Michael's organic food was cooked perfectly.

"He sent the food back if there was anything wrong. Once, he ruined lunch by throwing a tantrum because a temporary cook didn't know he hated garlic, which she had used with the vegetables.

"We also had to get up at 5 a.m. and swim six lengths of the pool and help him and the grooms feed the animals.

"He also demanded we perform menial chores once or twice a week, like unclogging drains and cleaning windows. It was ridiculous, since the house was full of servants and bodyguards."

DeBarge says Michael's sister LaToya was as strange as her brother. "Her room was next to ours and she would make personal remarks when she knew Janet and I had made love," he explains.

"I know if I'd stayed there I would have knocked her out."

In 1906, Nancy Parmet told her husband she had to go to the hen house to check for eggs.

She managed to smoke an entire cigarette before Mr. Parmet realized she didn't have a hen house.

The menthol with a fresh, cool style
Isn't that what women are all about?

VIRGINIA SLIMS

YOU'VE COME A LONG WAY, BABY.

15 mg "tar," 1.1 mg nicotine av. per cigarette by FTC method

SURGEON GENERAL'S WARNING: Smoking By Pregnant Women May Result in Fetal Injury, Premature Birth, And Low Birth Weight.

© Philip Morris Inc. 1990

KA